COSHOCTON DAILY AGE.

VOL. 5. NO. 230. COSHOCTON, OHIO, FRIDAY EVENING, SEPTEMBER 11, 1903. TWO CENTS

A PEEP INTO THE FUTURE.

—New York Evening Telegram.

TOM L. AND HIS RED DEVIL SCORCHING TOWARD COSHOCTON

Democratic Hosts Preparing For Big Tent Meeting Here Next Thursday.

TOM L. JOHNSON.

Ye county auditors beware!

Ye old liners, back to the timbers, tall and uncut!

Sound the cymbals and let the tom-toms be beat loud and long. Yea, let there be a clapping of hands, in which the valleys shall resound and the hills skip like young rams.

For he is coming.

Tom Johnson.

And his red devil.

And the tents, and the stake drivers, and the spellbinders.

And Clarke.

The word was received this morning that the Democratic nominee for gubernatorial honors was headed this way and would arrive next week, outfit and all.

The date will probably be Thursday afternoon and evening.

The place has not been fixed but rumor has it that it will be in Charley Lamberson's back yard, or some place else.

Mayor Johnson will discourse upon the issues of his campaign, and will doubtless be greeted by a big crowd, as Coshocton county Democrats, or at least those now in power, are his lieutenants

EUROPEAN HOTEL TO BE ESTABLISHED BY J. C. DOUGLAS

Coshocton is to have a new hotel, and it is to be run on the European plan

The deal was completed this morning wherby James C. Douglas purchases from the Coshocton Realty company the old Stewart property on Fifth street, just opposite the Panhandle passenger station The company recently purchased the property for $5,000. Mr. Douglas paid $7,000 for it.

In conversation with an Age reporter this morning he stated that work would be begun as soon as possible and that a very handsome brick building would be erected, two or maybe three stories high, with a very imposing front. It will cover the frontage of the lot which is 72 feet Mr Douglas will doubtless take an active part in the management of the hotel himself, and may associate with him, one of the most experienced restaurauters in the state to take charge of the dining rooms It will be made first class in every respect.

WADE MINES SHUT DOWN ON ACCOUNT OF DISPUTE

The Wade mines are idle today on account of a dispute between the men and the company that remains unsettled. It is the prevailing opinion however that the matter will be adjusted tonight and that the mines will be working Saturday.

The dispute concerns a method and not a price. In the manner of screening and dumping the coal, the men claim that the elevation is not as great as it should be, and that it is therefore more than ordinarily laborious to dump the coal, on account of not sufficient incline.

The miners' committee, Messrs. Winfield Schario, James Kinney and Tom Jones laid the complaint of the men before Superintendent Perkins and he is said to have declined to change the dumps.

The men therefore did not return to work this morning. One hundred and forty are affected.

Visiting Other Fairs.

Bobert Boyd, secretary of the Agricultural society, who is accustomed to visiting all the neighboring county fairs has been attending the Zanesville and Wheeling fairs, this week.

Sick List.

John Schmueser, an old soldier is seriously ill. He is one of the largest pensioners in the county receiving $72 a month for almost total disability.

OHIO AT HEAD WITH 102,000 WAR PENSIONERS

Report of Commissioner Ware Shows Ohio in Lead.

TOTAL NOT A MILLION

Five on Rolls on Account Of Revolutionary War.

[By Telegraph to The Age.]

Washington, Sept. 11.—Ohio continues at the head of the national pension roll. The report of Commissioner Ware for the year ended June 30, 1903, made public, shows that the number of pensioners in the Buckeye state is 102,318, and the amount paid to them $15,026,565.62.

Pennsylvania is second on the list with 101,164 pensioners, who received $13,330,201.72. New York is third with 89,921 pensioners.

The aggregate paid out in pensions in the fiscal year 1903 was $136,992,181.32, which makes Ohio's share about 11 per cent.

The report of Pension Commissioner Ware places the total number of pensions now on the rolls at 996,545, of which 739,356 are soldiers and 267,189 are widows and dependents. Mr. Ware announces that it is not probable that the pension roll will again cross the million line, the high water mark having been reached a year ago. Five of the pensioners are on the roll on account of the war of the revolution; 1,116 on account of the war of 1812; 4,734 on account of the Indian wars, and 13,874 on account of the Mexican war.

The great bulk of the roll is as follows: Civil war, invalids 703,456, widows 248,390; Spanish war, invalids 9,200, widows, 3,662; and the regular establishment, invalids 9,170, widows 2,938. The roll shows a net loss of 2,901 pensioners during the year. Out of a total of 304,809 applications on hand during the year 130,109 were admitted and 113,794 rejected.

SHAW TO STUMP BUCKEYE STATE

Secretary of Treasury Will Spend Two Weeks Here For Herrick.

[By Telegraph to The Age.]

Washington, Sept. 11.—Secretary of the Treasury Shaw will be one of the campaign speakers to visit Ohio this fall in the interests of Republican state and senatorial tickets. He has received an invitation to go and has signified his intention of accepting. The secretary will probably remain two weeks and will cover as much of the state as possible, going with Colonel Herrick to several meetings. He may also be with Senator Hanna a portion of the time

SENATORIAL CONVENTION AT CAMBRIDGE TUESDAY, SEPT. 29

At a meeting of the Republican senatorial committee for the 18th and 19th district, held at Newcomerstown today, it was decided to hold the district convention to nominate a candidate for state senator at Cambridge on Tuesday, September 29.

The basis of representation was fixed at one delegate for each 100 votes or fraction over half. Upon this basis the representation of Coshocton county will be 29 delegates, Guernsey 38, Monroe 16, Noble 11 and Tuscarawas 51.

The committeemen representing Coshocton county at the meeting were P. P. DeHart and C. B. McCoy.

At this time there are two candidates for the senatorial nomination —H. F. Wharton, of Cambridge, and Alexander Smith, of Mineral City, Tuscarawas county. Mr. Smith is a prominent labor leader among the miners. His candidacy was indorsed by the Tuscarawas county Republican convention last Saturday.

The Age ads. bring good results.

PRINTERS MUST NOT TAKE THE OATH OF UNION

Roman Catholic Prelate Declares Against Custom.

STATES HIS REASONS

Says It is Against Civil as Well as Church Government.

[By Telegraph to The Age.]

Omaha, Neb., Sept. 11. — Considerable attention has been paid the utterances of Bishop Richard Scannel, bishop of the Omaha diocese of the Roman Catholic church, who has He makes the statement that a Catholic can not belong to the union and receive absolution from a priest. Bishop Scannel said: "This question has not come up in this diocese and there is no reason why it should, because no priest would need any instructions in the case. There is a primary principle of ethics and such principles are self-evident to everyone.

"No man could lawfully take an obligation of this kind, for the keeping of it would render all government, ecclesiastical or civil, impossible. In fact, it would render null and void all courts at law, ecclesiastical or civil. It would make the authority of a voluntary organizatiton paramount to all law, national, divine, ecclesiastical and civil.

"I am at a loss to understand how any sensible man could formulate such an obligation, or how any sensible man could assume it."

MEAT LUGGERS GOT UPPISH

Charter of Union Revoked By Order of Its Officers.

[By Telegraph to The Age.]

Chicago, Sept. 11. — The executive board of the Amalgamated Meat Cutters and Butcher Workmen's union revoked the charter of the butchers' luggers' local union, an organization of 1,600 men. The charter was revoked because the butcher luggers refused last Sunday to load cars to be shipped out Monday for export trade. Monday being Labor day and also the regular day for export shipments, the packers asked the butcher luggers to work on Sunday, the butchers having promised to work Saturday night to prepare the shipments This the luggers refused to do. Then the executive board of the union requested the luggers to do the Sunday work, the case being an emergency. The luggers refused the request of their own officers.

SAFE STUCK BUT BUSINESS KEPT UP

No one knew until today of the lockout which the Commercial National bank had been undergoing for the past week. The officers were unable to open the small safe in the vault.

It is the custom of the Yale company to keep all their time locks in repair and they guarantee to protect a lockout. On Friday last, a Yale expert was here and cleaned all the locks. The bank closed as usual Friday night but found on opening up Saturday morning that the small safe in the vault could not be opened. This contained valuable papers and considerable cash. The deposits at the bank were large on Saturday. Monday being Labor day, the bank was closed, and on Tuesday and since the deposits were sufficient to enable the bank to continue as usual without making known their trouble until the expert returned Thursday afternoon and opened the safe.

Corn is Better.

The government crops reports, just distributed, show that corn is a little better than it was a month ago. The standing of corn now is 80.1 against 78.7 a month ago; oats now is 75.7 against 79.5 a month ago; spring wheat is not reported but a month ago was 77.

OFFICIALS GO BEFORE STORM BREAKS ON THEM

Territorial Suspects Crowd In With Resignations.

INVESTIGATION GOES ON

Price and Murphey Removed And Not Allowed to Quit.

[By Telegraph to The Age.]

Washington, Sept. 11.—Hugh H. Price, surveyor general of Arizona, has been removed from office as a result of an investigation made by Secretary Hitchcock's orders into charges preferred against Price and his chief clerk, W. E. Murphey, of receiving illegal fees for expediting work in the office. Frank Singalls of Yuma, A. T., has appointed surveyor general in Price's place. Murphey has been suspended pending inquiry by the civil service commission into the charge sagainst him. He has sent in his resignation, but it has not been accepted. Murphey was appointed from Georgia and Price from Arizona.

STOLE $40,000 FROM FOREIGNERS

Broker Missing and New Arrivals Wailing For Their Cash.

[By Telegraph to The Age.]

Pittsburg, Pa., Sept. 11.—Arthur Amiesen, banker, steamship agent and foreign collector, and proprietor of the Slavia Exchange bank, has been missing from his place of business since Aug. 18. Many of his clients among the Hungarians, Slavs, Poles and Russians, are now besieging his closed office doors seeking the return of their deposits or assurance of their safety. Amiesen is accused by his depositors of fleeing, taking their money with him. The aggregate of these sums, it is believed, will reach $40,000. Thursday John Massick issued a foreign attachment against Amiesen and the Equitable Trust company, with whom Amiesen kept an account, is summoned as garnishee. Massick sues to recover $400 deposited with Amiesen. Amiesen is said to be of Galicia, Austria, and George De Grievicic, the Austro-Hungarian consul, is inquiring into the man's affairs.

BUZZARD FEEDS ON STRAY WHEELS; SHERLOCK HOLMES JR.

George Buzzard, who strangely enough, hails from a classic community known as "Buzzard's Roost" a short distance from Layland, was bound over to common pleas court, this morning, by Mayor Rinner, upon the charge of stealing a bicycle, last Friday from A S Reichel an employe at the glass factory.

Mr Reichel says he left his wheel standing against the curb stone and went up into Dr Neldon's office a few moments. While he was gone the bicycle very mysteriously disappeared He finally traced it to Buzzard's Roost and found it in George Buzzard's possession The wheel was valued at $35

Chief Mapel drove to Buzzard's home, Wednesday, and brought him to Coshocton. He faced the mayor, this morning, and pleaded not guilty in spite of his attorney's advice He claims to have traded for the wheel. He waived a preliminary hearing and was bound over to court with the bond fixed at $100.

About a month ago a fine Columbia bicycle belonging to C. F. Gosser was taken from the hall at the side of Burns & Gosser's store. It was likewise traced to the Buzzard's Roost. Buzzard claimed to have purchased the wheel for $7 but being unable to find the man he bought it of he magnanimously returned the wheel to Mr. Gosser rather than have a fuss about it. He was spotted through the Sherlock Holmes instinct displayed by Mr. Gosser.

BULGARIA IS READY TO DECLARE FOR WAR

People Open in Sympathy For The Macedonians.

MAY FORCE THE ISSUE

Horrible Atrocities by Turks Continue to Be Reported.

[By Telegraph to The Age.]

Paris, Sept. 11—The commander of the French Mediteranean squadron at Toulon has received orders to hold in readiness for a trip to the Levant.

Paris, Sept. 11—Foreign offices reports from Constantinople say there is renewed agitation within the city. It is feared the Mussalmans will attack the Christians because of the reports that Bulgarians continue there will be reeking of vengance on Christians here.

Constantinople, Sept. 11—At Klisurd the albanian insurgents were repulsed by the Turks after a hard fight. Both sides lost heavily. At Seelnitz, district of Kasloria, three hundred insurgents surrended and all afterward were massacred by the Turkish soldiers.

London, Sept. 11.—Telegrams from Sofia relate that the temper of the Bulgarians is nearing the danger point, and a public expression of sympathy for the Macedonians, which is thought to be forthcoming, would lead directly to a declaration of war.

It is said that however loyally the government desires to observe a neutral attitude it will be forced ere long by pressure from the people into a formal declaration of sympathy with the Macedonian Christians. Premier Petroff's informal intimation to the diplomats in Sofia that unless some means of restraining Turkey's terrible measures to suppress the uprising in Macedonia is taken by the powers Bulgaria will be forced to depart from strict neutrality, is regarded as a warning in this sense to the powers. A committee representing all classes has been organized by the professors of the Sofia university and is sitting daily to discuss the situation. Resolutions will be submitted to this committee urging the immediae mobilization of the army against Turkey.

The Daily Telegraph's correspondent at Sofia in a long resume of the situation points out that Bulgaria does not possess sufficient troops properly to cordon the frontier. She has only posts of five men each at points three miles distant from each other, and as the Turkish frontier guards always retire when they see Bulgarian bands crossing, the latter have an easy task. The correspondent thinks this points to the conclusion that the Ottoman government desires to keep the insurrection alive as a pretext for the annihilation of the Christians, and as the Bulgarians are unlikely to remain inactive spectators of the massacre of their brethren, the current of popular feeling may easily become too strong for any government to withstand.

TERRIBLE CRIMES

Are Perpetrated by Turkish Troops In Monastir.

Sofia, Bulgaria, Sept. 11.—A European merchant who left Monastir Sept. 8 has arrived at Sofia, and has given an account of the terrible conditions prevailing in the vilayet of Monastir. He says Hilmi Pasha's administration has greatly disappointed the Christians, who expected that he would make an improvement in the situation Throughout the vilayet of Monastir the Turkish soldiers are daily perpetrating almost inconceivable atrocities They dishonor the young girls in the presence of their parents and pillage and murder everywhere. Even funeral processions are halted and the corpses stripped of the new clothes in which they are dressed according to the Macedonian burial custom. The priest's vestments are seized and the soldiers sell all their plunder openly, the officers apparently consenting.

The informant says the Christian inhabitants are terror-stricken, hourly fearing a general massacre by the Mussulmans, whose fanatical hatred of the Christians has reached the highest point. The shops are closed in Monastir, business is suspended, and the streets are deserted. Even the consuls do not dare to venture outide their homes. The country people are afraid to come to the city, lest they should be robbed and murdered on the way. Europeans desiring to see the burned villages are prevent-

(Continued on page eight.)

NEWSPAPER ARCHIVE®

Rheumatism
"THE PAIN KING."

Those who have ever felt its keen, cutting pains, or witnessed the intense suffering of others, know that Rheumatism is torture, and that it is rightly called "The King of Pain."

All do not suffer alike. Some are suddenly seized with the most excruciating pains, and it seems every muscle and joint in the body was being torn asunder. Others feel only occasional slight pains for weeks or months, when a sudden change in the weather or exposure to damp, chilly winds or night air brings on a fierce attack, lasting for days perhaps, and leaving the patient with a weakened constitution or crippled and deformed for all time.

An acid, polluted condition of the blood is the cause of every form and variety of Rheumatism, Muscular, Articular, Acute, Chronic, Inflammatory and Sciatic, and the blood must be purged and purified before there is an end to your aches and pains. External applications, the use of liniments and plasters, do much toward temporary relief, but such treatment does not reach the real cause or cleanse the diseased blood; but S. S. S., the greatest of all blood purifiers and tonics, does cure Rheumatism by antidoting and neutralizing the poisonous acids and building up the weak and sluggish blood. It is safe and reliable in all forms of Rheumatism. It makes the old acid blood rich, and the pain tortured muscles and joints are relieved, the shattered nerves are made strong, and the entire system is invigorated and toned up by the use of this great vegetable remedy.

SSS

If you have Rheumatism, write us, and our physicians will furnish without charge any information desired, and we will mail free our book on Rheumatism.

THE SWIFT SPECIFIC CO., ATLANTA, GA.

LOW RATE TO MACKINAC.

On September 10 the W. & L. E. will sell tickets to Mackinac Island and return for $6 round trip. Tickets will be good via either Toledo or Cleveland, thence D. & C., but same route in both directions. Tickets limited to continuous passage and will be good to leave Mackinac Island not later than 3 p m Sept. 19. Upon application, will be glad to make reservations for rooms or berths.

BETTER THAN A PLASTER.

A piece of flannel dampened with Chamberlain's Pain Balm and bound on the affected parts, is better than a plaster for a lame back and for pains in the side or chest. Pain Balm has no superior as a liniment for the relief of deep seated, muscular and rheumatic pains. For sale by C. E. Anderson, Coshocton, O.

The Age ads bring good results

Now is the Time for Canning Fruit

FANCY HOME GROWN PEACHES,
ELEGANT BARTLETT PEARS,
LOMBARD PLUMS.

PHONE 41 QUICK

DAWSON & SMITH

A $35.00 PRESENT

Cedarine Allen, now touring Europe, has purchased a large number of hand worked Japanese Screens valued at $35.00 each. To further introduce the celebrated and wonderful Cedarine Polish one Screen will be sent to each dealer as a prize to the users of this great polish. Every purchaser of a 25c bottle will have a chance to get this fine screen free. The same size bottle you have always bought for 25c.

ROSE BROS.
FURNITURE & UNDERTAKING

Special low prices on furniture now. A very large stock to select from.

WILLIAM FEASLEY

Slate and Tin Roofing

All kinds of Repair Work Metal Ceilings a specialty. Galvanized Iron Cornice and Sky light Work.

Phone 164
Bell Phone 2 on 25

Balch Building, Main St.

CELERY! CELERY!

CELERY! Red Crescent Brand. CELERY!

We have it. It is the brand that made our place the Celery Market of the City last season. Try it.

M'CABE'S MARKET

A PIANO IS A NECESSARY LUXURY.

No home is complete without a piano or good organ. We have a number of pianos slightly scuffed that we are selling at about half price on very easy terms. Call and see them while they last.

J. A. COMPTON

OHIO
Brevities of News From Over the Buckeye State

[By Telegraph to The Age.]

Willoughby, O., Sept. 11.—The Bank of Willoughby failed to open and a notice of suspension was posted on the door to the banking room. The suspension is said to be a direct result of the failure of the Mexican Clay Manufacturing company, for which a receiver was appointed in Cleveland, with debts aggregating $1,000,000. The bank held much of the Mexican company's paper. The Citizens' Savings and Trust company of Cleveland has been appointed receiver. It was estimated that the assets would amount to $250,000 and liabilities $200,000. The bank was a private concern, owned by S. W. Smart.

Bucyrus Firm Suspends.

Cleveland, O., Sept. 11.—Judge Ricks at Massillon appointed receivers for the New York Blower company, situated at Bucyrus, and the American Clay Working and Machinery company, with plants at Bucyrus and at Willoughby, O. The blower company has a capital of $125,000 and is organized under the laws of Ohio; the clay company has $400,00 capital. The Cleveland Trust company was named as receiver for both companies. A confusion of several interests rather than financial embarrassment is said to be the cause for the application for the receiverships.

Winder Gets Another Trophy.

Sea Girt, N. J., Sept. 11.—The Leech cup match, begun last Monday and concluded Friday, was won by Corporal Winder of Sixth Ohio, with a total of 94 out of a possible 105. Two hundred and sixty-one expert riflemen entered this competition, which was open to all. The distances were 800, 900 and 1,000 yards, seven shots at each distance. The first prize included the Leech prize, to be held for one year, and a gold badge. Winder was a member of the United States team that competed for the Palma trophy at Bisley, England, last July.

Claims Husband Was Cruel.

Springfield, O., Sept. 11.—Alice Parnell, nee Turner, who has just returned to her home in this city, says she was abused by her husband in Europe and robbed of money when her father had sent her to pay her way home. Mrs. Parnell is a singer of note. She was educated in Europe and was married there, her folks not knowing of the circumstances until about a year after the ceremony was performed.

Does Not Intend to Bolt.

Cleveland, O., Sept. 11.—Friends of Hon. John W. Bookwalter, the Springfield millionaire, point out that the donation of $2,000 by Mr. Bookwalter to Charles W. Salen, chairman of Democratic executive committee, should effectually dispose of the rumors that Mr. Bookwalter would head a bolt of free silver Democrats.

Coroner Investigating.

Cleveland, O., Sept. 11.—Richard W. Taylor, Jr., general agent for Ohio of the Berkshire Life Insurance company, was found in a semi conscious condition in Wade park and died when when taken to a police station. The cause of death is not yet known. A coroner's inquest is holding.

Building Wrecked.

Jackson, O., Sept 11.—During a high windstorm the building occupied by the Jackson foundry and machine shops was almost demolished. The roofing was carried away and two walls torn down. The building was filled with workmen, but none were seriously injured.

High Winds at Columbus.

Columbus, O., Sept. 11.—A violent windstorm passed over this city, doing considerable damage to shade trees, felling a number in the northern part of the city. The wind attained a velocity exceeding 60 miles an hour.

Husband and Wife Killed.

Cleveland, O., Sept. 11. — Mr. and Mrs. J. C. Bennett were struck by a suburban car and killed. Mrs Bennett's head was almost severed from her body and her husband's skull was fractured in several places.

McKinley Memorial Service.

Canton, O., Sept. 11.—The second anniversary of the death of President William McKinley next Monday will be observed in this city by a memorial service in the church which he attended during his lifetime.

Killed During Storm.

Millersburg, O., Sept. 11.—A severe storm did great damage to orchards. A windpump on the farm of W. P. Waltman, near Killbuck, was blown down, killing Irvine Uhl, who was near it.

BANKERS TO HAVE GREAT TIME AT THEIR MEETING

The thirteenth annual convention of the Ohio Bankers' association at the Great Southern hotel, Columbus, Sept 23 and 24, promises to be an important event in state financial circles, as a number of important matters are to be considered.

The program of the convention is as follows:

Prayer—Dr E. L. Rexford.

Address of Welcome—Governor George K Nash.

Response—Hon J J Sullivan, president Central National bank, Cleveland.

Annual Address by the President—I E Knisely.

Annual Report of Secretary—S B Rankin.

Annual Report of Treasurer—H C Herbig.

Annual Report of Chairman of Executive Council—C A Hinsch.

Appointment of Committees—To examine treasurers' report, on place of next convention, on resolutions.

Adjournment.

Afternoon spent at the Country club cars to be taken from hotel at 2 p m.

Evening session 7:30 p m—Address "The Bank Money Order," Mr. H E Jones president Dominion National bank Briston Va Tenn, address "An examination of the Asset and Elastic Currency Bills of the Fifty-seventh Congress," Hon. D. K Watson, adjournment.

Thursday—Prayer, Dr. John H. Hewitt, rector St. Paul Episcopal church, report of delegate to state bank superintendents' convention, Mr. R. W Firestone; miscellaneous business; report of committees, on examining treasurer's report, on place of next convention, on resolutions, election of officers.

Evening—Entertainment at Great Southern theatre.

The officers of the association are: President I E Knisely president Northern National National bank, Toledo, vice president Henry Flesh, cashier Citizens' National bank, Piqua, chairman executive council Charles A Hinsch president Fifth National bank Cincinnati, treasurer, Henry C Herbig, cashier Commercial Banking company Coshocton, secretary S B Rankin cashier Bank of South Charleston, South Charleston.

Executive Council—H S Sanborn, Cleveland, L W Boff Findlay E R Sharp Columbus T C Stevens Toledo Frank R Shinn Columbus, Charles A Hinsch Cincinnati, A B Voorhees, Cincinnati, G W Sinks, Columbus, R W Firestone Lisbon.

THE ROUTE FOR SUMMER TOURS

Make inquiries of Burlington agents for rates, routes, etc. The entire west is embraced in the scheme of cheap summer rates during 1903. Describe your proposed trip to us. It will be a pleasure to advise you fully. W M Shaw, D P A, 436 Vine St., Cincinnati, O L W. Wakeley, G. P A, St Louis, Mo.

PROLONG YOUR LIFE

[illegible] You need a rest. If you are not feeling well, don't call a doctor but take a lake trip; you will return home feeling new life and your brain blown free from cobwebs. Send 2c. for illustrated pamphlet. Address A. A. Schantz, G. P. T Mgr., Detroit Mich.

The Age is better every day.

A Statement of Facts

That cannot be refuted is presented to anyone who will notice the persons wearing shoes sold by us. They cannot fail to be impressed by the elegance of style, the perfection of cut and the general distinctiveness which is bestowed upon every shoe made for us. Ask the ones that wear them.

BRENDEL BROS.,

Cash and One Price. Fitters of Feet.

EVERYBODY knows the remarkable medicinal value of cod liver oil, but few people can take the ordinary, nauseating kind.

Until Hagee's Cordial of Cod Liver Oil (with Hypophosphites of Lime and Soda) was compounded, a really pleasant and palatable cod liver oil was unknown. The *first* taste of Hagee's Cordial will dispel *all* prejudice.

Especially valuable in hot weather—a time when its wonderful properties are so much needed to help nature replenish the extra consumption of vitality, caused by excessive heat. A fine tonic food for puny children. Contains no grease. Agrees with the weakest stomach.

Sold by all druggists. Prepared by Kathermon Chemical Co. St Louis, Mo.

Bring your job printing to The Age office.

For over Sixty Years an Old and Well-Tried Remedy.

Mrs. Winslow's Soothing Syrup.

has been used for over sixty years by millions of mothers for their children while teething, with perfect success. It soothes the child, softens the gums, allays all pain; cures Wind Colic, and is the best remedy for Diarrhoea. Sold by druggists in every part of the world. Be sure and ask for MRS. WINSLOW'S SOOTHING SYRUP and take no other. 25 cents a bottle.

TO BALTIMORE.

September 18, 19, and 20, via Pennsylvania lines. Account Sovereign Grand Lodge, excursion tickets will be sold via Pennsylvania Lines. For particulars consult ticket agents of Pennsylvania lines.

September 17th excursion tickets to Chattanooga will be sold via Pennsylvania Lines, account Wilder's Brigade Reunion. Full particulars furnished by Ticket Agents of Pennsylvania Lines.

Dr. I. D. Seiler,
The Dentist,
Selby Building,
Over Siegrist & Williams' Drug Store

Walk-Over SHOE

$3.50 AND $4.00

NO BREAKING IN
NO BREAKING OUT

Made on honor by the GEO. E. KEITH COMPANY, Campello, Mass.

Worn in 43 countries by sensible people only.

All leathers for all weathers.

We can fit your feet.

Davis & Rogers
439 Main Street.

HAMILTON'S GREEN HOUSE.

Hyacinths, Tulips, Carnations now in season. Greens for Decoration and Flowers of all kinds.

Funeral Designs a Specialty. Our Prices the Lowest. Bell Phone No 1366

306 South Tenth Street.

When you have company or when you go away, let The Age know about it.

PROFESSIONAL CARDS.

JAMES GLENN E. F STOCKUM
GLENN & STOCKUM,
LAWYERS
NOTARY IN OFFICE.
Citizens Phone 101. Bell Phone 1451
No. 18 Ricketts Bld'g Main Street, Opposite Court House.

R. K. MERRIAM, M. D.
Physician and Surgeon
Office in Lorenz Building
Opposite Postoffice.
Citizens 'Phone No. 4.

DAVIS & CARR
DENTISTS.
Rooms 8 and 10, Selby Building
Citizens' Phone 678. Coshocton.
Fifth Street Entrance, Opposite Depot

DR. E. L. BRADY,
Physician and Surgeon.
Office hours 8:00 to 10:00 a. m. 1:00 to 3:00 p. m. 6:00 to 8:00 p. m.
Office rooms 6 & 8 Ricketts Building
Opp. Court House. Citizen's 'Phone 558

LEVI WILLIAMS
ATTORNEY AT LAW
AND NOTARY PUBLIC
Office in Hay Building . .
Over Walker & Cantwell's.

E. W. HART & CO.
ARCHITECTS.
165½ N. Hight St. Telephone 1300
Columbus, Ohio.

FOR A GOOD CLEAN SHAVE GO TO
J. A. DAYTON'S
BARBER SHOP.
549 Main St. Down Stairs in Hunter Building

NO PUZZLE FOR HIM.

Mary. How is it that you always get better Ice Cream at the KANDY KITCHEN than any place else?

John. Because HISSONG always makes the best Ice Cream! See?

Complete Line New Fall Woolens at
L. K. BEACH'S
Geidel Building.
Merchant Tailor

Bright & McDonald
PHOTOGRAPHS IN ALL STYLES.
MAIN STREET OPPOSITE POSTOFFICE
PHOTOGRAPHERS

NEWSPAPER ARCHIVE®

Never give up! Not while you can buy Ayer's Sarsaparilla. J. C. Ayer Co., Lowell, Mass.

G. E. ANDERSON,

404 Main St.,

The Popular Druggist Whose aim is always to serve the Public with only the best of everything in their line

Has Been Successful in Securing

THE SOLE AGENCY

For a Remedy which they do not ask you to buy on the strength of Published Testimonials, but will give it Free for 10 days to each person who desires to try

The Greatest Blood, Nerve and Stomach Remedy Ever Offered to the Suffering Public.

Ask him for a free trial package of the Dr. Lyon Home Treatment for Catarrh, Blood, Nerve and Stomach Disease. It is GUARANTEED to cure all Stomach, Bowel and Liver Troubles, and the best medicine for pale, weak women. This medicine has stood the tests. It is recommended by physicians and all who use it. IT IS FREE TO TRY. It will cleanse, soothe and heal the mucous membrane of the whole system. Makes new blood and strong nerves. IT REMOVES THE CAUSE OF DISEASE. Nature will do the rest. It contains no stimulant, opiate, or other poison. It is a pure botanical product, which restores health all who use it. *Procure the Free trial today.*

Correspondence

BACON.

BACON, O., Sept. 10.—Mrs. John Hallisy was called to Dennison Saturday by the illness of a relative.

Mrs. R. P. Fowler and Miss Mary Craig are quite ill.

The pincnic held at Bacon school house Thursday, was fairly well attended.

Spangler Sickler, accompanied by Charles Kinner, of Plainfield, attended the State Fair last week.

Mrs. Mary Smith, of Coshocton, is visiting relatives here.

Mr. and Mrs. C. E. Aranhalt, and son Ulin, spent last week in Cleveland.

Mr. and Mrs. W. A. Fowler returned to their home in Coshocton, last Monday, after an extended visit with friends here.

Mrs. R. L. Barcroft is visiting her son and daughter in Pittsburg.

CLARK.

Clark, Sept. 10.—Will Robinson, of the First National Bank of Newcomerstown, is visiting at the Duncan home.

Mrs. Joseph Beach, who has been visiting here, will leave for her home in Oregon, Wednesday.

The ladies of the M. E. church gave a festival Thursday evening at the school house

Mr. Harry Myser and sisters Grace and Nellie, have returned to their home at Canton.

Mrs. J. T. Crawford, of Toledo, is visiting at the home of her parents.

Miss Naoni Luke and Jimmie Graham of this place have gone to Millersburg to attend school.

Miss Alberta Dougan will return to Delaware Tuesday.

Quite a number from this place attended the State Fair last week.

THIS AND THAT.

Crisp Items of Information From Every Clime.

Grasshoppers have destroyed the crops of the Indians in New Mexico.

The Ohio National Guard team ended in fifth place in the national shoot at Sea Girt, N. J.

Five hundred dollars reward was paid Sheriff McCord, Cynthiana, Ky., for arresting Curtis Jett.

Fire at Nashville, Tenn., resulted in the death of one man, the injury of eight others, and damaged property to the extent of $25,000.

William A. Hoffman, a young farmer, Marystown, Ill., called his father-in-law, Dr. Brandt, to the door of his house and shot him to death. Then he took to the woods.

Read Our Specials

Special sale on Window Shades, Linoleums and Floor Oil Cloths for next ten days. A good floor oil cloth, yard wide, for 22 cents per yard.

Good Linoleum, 2 yards wide, for 42 cts. per sq. yard

Get your handkerchiefs of us. Six for 25c.

Fine all Linen Handkerchiefs, 10c.

One thousand pairs of Ladies', Men's Girls' and boys' Shoes, which we will sell regardless of cost, 18c up to 98c. Some of these shoes are worth as much as $2.00 per pair, but must go at less than half price, to make room for new stock arriving daily.

Get your Granulated Sugar at the Syndicate. 25 pounds for $1.29.

Fresh Roasted Coffee 9c per pound; 3 pounds for 25c.

Biggest bargains ever heard of in Coshocton county on clothing. Men's Wool Suits, worth $5.00; our price $2.95 per suit. Men's Worsted Suits, strictly all wool, worth $10.00; our price $6.95.

Children's heavy seamless hose, worth 10c; our price, 7c per pair, or 4 pairs for 25c.

If you want to sleep well at nights, later on, stop at the Syndicate and get one of our $1.50 comforts for 95c., size 78 by 84.

We sell you a good comfort for 89c.

Special prices on Crockery and Chinaware.

Come in and get a present free with every $1.00 purchase for the next ten days.

Buy Your Goods at

The American Auction Syndicate

J. P. ZERBE, Prop.

THE JOHNSON CONVENTION

"We have always found him on the firing line in the advocacy of Democratic principles," said N. D. Baker, nominating Clarke for United States senator. Several delegates loudly shouted, "How about '96?"

—:o:—

"I nominate a man who stood by Bryan in '96 and since," said C. E. Belcher of Lawrence county, presenting J. J. Lentz. Then there were immense cheers. "He has been a straightforward Democrat all his life. No one can point his finger at Lentz and say he was ever untrue to his party. That is the kind of man the Bryan Democracy want. You are not willing to say you have been wrong, in spite of the unkind remarks here by gentlemen professing to be Democrats."

—:o:—

"Today I ask the men who don't believe in this platform which we have adopted, who don't believe it stands for Democratic ideas, I ask them not to vote for me." (Great applause.)—Tom Johnson kicking out of the party all dissenting Democrats.

"I have a man who voted three times for Grover Cleveland, twice for Bryan, and is willing to make it three times." So said A. P. Sandles of Putnam county, supporting G. M. Saltzgaber, with side swipes at Clarke and Lentz.

—:o:—

"Clarke is a gold bug and a bolter," said a Franklin county delegate to Rev. Bigelow, who said, "I believe Clarke is a sincere Democrat." C. C. Philibrick of the Columbus Press answered, "... sincere Democrat! Why, he is a renegade. If you nominate him, you spike our only cannon."

—:o:—

"One man more than another has contributed to the results today. This man has controlled this convention and is entitled to everything else." This was the sarcastic way in which Ulric Sloane of Columbus suggested C. P. Salen of Cleveland for lieutenant governor.

—:o:—

"It is assumed by those who command us to name a United States senator that they bound us at Sandusky. We say that the Sandusky convention and the state central committee had no right to bind us to anything, and that this convention is sovereign in that it can do as it pleases. They say, too, that the convention is nearer to the people than the legislature. I once thought so myself, but after witnessing the work of the majority in control of this body I no longer believe it. No Democratic legislature ever unseated a member who was unacceptable to a majority of them. The idea of the gentleman of a proper delegate is one who has been sanctified by a "Red Devil" of a fery chariot, going up to heaven, and that a member of the general assembly is inherently corrupt. I deny both propositions."—W. P. Huntington against nominating a United States senator.

—:o:—

"As this convention is ruthlessly to force the nomination upon my very weak, modest, good-natured and handsome friend, Tom L. Johnson, who, swearing that he would ne'er consent, consented, don't you think, fellow Democrats, that the time has come to draw the line on forcing? The only argument I have heard in favor of endorsing a United States senator was that Johnson did not want it said that he was wanting the nomination himself. Mayor Johnson wanted it put out of his reach where he might cry for it and not get it. Another reason was that there was a fear that some man might come along and buy it." These remarks by E. B. Finley of Bucyrus, against nominating any senator, brought out the shout from one delegate, "That's what Calvin Brice did."

—:o:—

"I am told that the action of this convention is foreclosed by the action of another held last year," was the way Ulric Sloane of Columbus began his protest against any nomination of United States senator Then he went on: "I have yet to learn that this can be done. Until 1896 it was the custom in the national Democratic party of permitting the committee to name the temporary organization of the convention held four years later. In that year the silver men of the convention in Chicago overrode the action of the gold bug national committee and placed their own friends in control of the convention. To say otherwise than that a convention has the right to control its own action is nonsense. It is idiotic! My friend Lentz says that he was instructed. If he got any instructions they were over a long-distance telephone from somewhere in the neighborhood of Cleveland. He never got them in Franklin county. I, too, was elected here, and got no such instructions. The United States constitution provides a certain method for the election of a United States senator. Could the Sandusky convention, with all its power, override that instrument."

Johnsonism is the most dangerous doctrine ever promulgated in the country. It means the inauguration of a system as nonsensical as it is undesirable. On the surface it is worse than the wildest dreams of some South American politician. To permit Johnsonism to win in Ohio this year would be to cover the state with disgrace.—East Liverpool Tribune.

To think that John Lentz was murdered in the house of his great and good friend friend, Tom L. It's awful. —Urbana Times-Citizen.

SEALED PROPOSALS.

Sealed proposals will be received at the office of the Auditor, of the city of Coshocton, State of Ohio, until 12 o'clock a. m. on the 14th day of September, 1903, for the purchase of Sewer Bonds, of East Main street, of the city of Coshocton, Ohio, numbered from 1 to 5 inclusive, amounting in the aggregate to $1000.00; said bonds being of full value of $200 each, bearing interest at 4-½ per cent, per annum, interest payable semiannually. Said bonds to bear date of September 1st, 1903, and the first installment of interest due and payable March 1st, 1904, and the remaining installments semi-annually thereafter on the first day of September and the first day of March of each year until the payment of the principal sum.

Said bonds shall mature in order of their number as follows:

Bond number one (1) March 1st, 1904, $200.

Bond number two (2) March 1st, 1905, $200.

Bond number three (3), March 1st, 1906, $200.

Bond number four (4) March 1st, 1907, $200.

Bond number five (5) March 1st, 1908, $200.

Principal and interest payable at the office of the city treasurer at Coshocton, Ohio.

These bonds are issued by authority of an ordinance passed July 14th, 1903. Entitled an ordinance to improve East Main Street in the City of Coshocton, Ohio, from the point where East Main Street intersects with Main street in said city to the east line of Twelfth Street in said city by constructing a sewer therein, under authority of the laws of Ohio, and of the Revised Statute of Ohio, authorizing the issue of said bonds which shall be sold to the highest and best bidder, but in no case for less than par value and accrued interest.

Bidders to specify the number of bonds bid for, rate of premium offered, amount of accrued interest and aggregate amount including accrued interest and premium, which is offered for all the bonds proposed to be purchased, to date of delivery.

All bids to be accompanied by a certified check, payable to the treasurer of the city of Coshocton, for 10 per centum of the amount of bonds bid for, upon condition that if the bid is accepted the bidder will receive and pay for such bonds as may be issued as above set forth, within 10 days from time of award, to one of the banks in the city of Coshocton the sum of money in their or his bid, said check to be retained by the city, if said condition is not fulfilled.

The purchaser shall furnish bonds without expense to the city of Coshocton, Ohio.

The right is reserved to reject any or all bids.

Bids shall be sealed and endorsed "Bids for Sewer Bonds," and addressed to the City Auditor of Coshocton, Ohio.

August 14. 1903.

Charles G. Smith, Auditor.

YOU WANT IT.

You feel all knocked out. No appetite, weak, can't get down to work or business. Your stomach out of order and does not digest your food, caused by catarrhal condition there. The inner lining is inflamed and coated with a thick, sticky mucous. The food on entering it also becomes covered with this mucus Gastric juices cannot then act upon it. It lies there, decomposes, generates gas and you have horrid breath, bloating, dizziness, heart palpitation and many oter distressing symptoms. Unless you dissolve this mucus and treat stomach you cannot hope to be better.

Hosten-do Stomach Tablets is the only medicine known that will dissolve this mucus and not injure the stomach. They also act as a curative, increase appetite, stimulate gastric action and remove all catarrhal conditions.

Our treatment is the only commonsense one for the cure of stomach troubles offered. We make a dissolution of the tablet in hot water and by flushing out the stomach with this before eating dissolve the mucus and effect a cure. Truly the greatest stomach remedy of the age. For sale by all druggists.

REDUCED FARES TO DENVER VIA PENNSYLVANIA LINES.

Account Brootherhood of St. Andrew's National Convention will be in effect October 3d to 7th, inclusive. For details consult Ticket Agents of Pennsylvania Lines.

Army Maneuvers in Kentucky.

Washington, Sept. 11.—The announcement was made at the war department that the proposed maneuvers to be conducted near West Point, Ky., from Sept. 25 to Oct. 16, will be participated in by troops from Camp George H. Thomas at Chickamauga; Jefferson Barracks, Mo.; Fort Sheridan, Ill.; Fort Wayne, Mich.; Fort Porter, N. Y.; Fort Brady, Mich.; Fort Thomas, Ky.; Columbus arsenal, Tenn.; Columbus Barracks, O.; Fort Myer, Va, and Washington barracks, three regiments of infantry and a battery of field artillery from the Indiana National Guard, two regiments of infantry and a battalion of artillery acting as infantry from the Kentucky state guard, three regiments and one battalion of infantry from the Michigan National Guard and one regiment of infantry from the Wisconsin National Guard.

To Be Again Deported.

Boston, Sept. 11. — For an alleged violation of the United States contract labor laws five persons, one of whom is a woman, are now under arrest and will be deported. They are experienced English spinners who had been employed in the Neponset woolen mills at Canton. The arrests were made by immigration inspectors, who allege that the millhands were brought to this country and given employment under contract made in England. The same persons came over on July 24 and were debarred from landing.

Police Use Sledgehammers.

New York, Sept. 11. — Police Captain Shire with a squad of police, Assistant District Attorney Corrigan, several county detectives and detectives from Inspector McLaughlin's staff descended on the Garfield club in East Thirty-second street, broke into the place by means of sledgehammers and crowbars, and arrested four of the 200 men who were in the rooms. This was Captain Shire's fifteenth attempt to enter the Garfield club. The prisoners will be charged with keeping a poolroom.

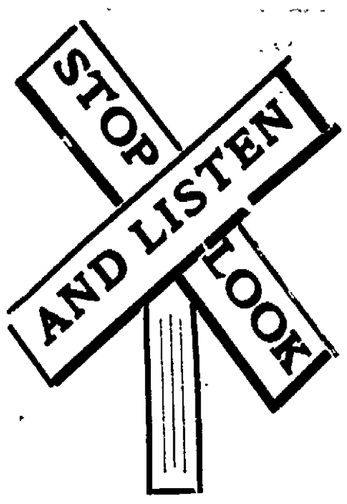

Why guess at the time when

$8.75

Buys a 20 Year, Gold Filled, Stem Winding, American Made

Watch.

You can't imagine how nice they are. Come in and see them.

BROOKE, The Jeweler.

CHEAP TO MINNESOTA RESORTS.

Daily commencing June 1st, a trifle more than half rates for the round trip to St. Paul, Minneapolis and all the beautiful Minnesota localities.

VETTER DYSPEPSIA REMEDY Is unequaled as a curative. 50c and $1. All druggists guarantee it. Send for booklet CLEVELAND, OHIO

C. E. Anderson, No. 2, Forbes Block.

The following dealers handle

SAYMAN'S VEGETABLE WONDER SOAP

Others can obtain it from the General Agent

C. LYON DENMAN,

789 Chestnut Street, - COSHOCTON, O.

W. L. Berry, New Castle,
Lott, E. G. West Carlisle,
Wheeler, E. K., East Union.
Jones, Mr. Thos. West Bedford,
Ramsey & Sproule, Tunnel Hill.
Perkins, Cooperdale
Wright, New Moscow.
Smith & McCullough, Willow Brook,
Smith, Adams Mills, Muskingum Co.
Rieger, G. F. Marquands Mills, Muskingum Co.
Aiken, J. A. Bloomfield, Musk. Co.
Carr, E. G. Linton Mills,
Hall, Lance, Franklin,
Barnes, F. M. Franklin,
Chubb, Mr. Helmick.
Randles, Neal, Randles, P. O.
Duncan, Mr. Killbuck. Holmes Co.
Luke, J. A. Bloomfield, Holmes Co.
Babcock, Mr. Mound.
Whittemore, Daniel, Keene.
Graham, Jno., Canal Lewisville.
Lorenz Bros., Chili.
Leavengood, Wm. Avondale.
Richmond, Frank, Orange.
Stowe, S. A., Isleta.
Foutz, A. L., West Lafayette.
McClure, Ad., West Lafayette.
Lawson, Dave, Warsaw.
Beers, Dr., Newcomerstown, Tuscarawas Co.
Rinner, New Bedford.
Weatherby, J. H., Nashville, Holmes Co.
Ferguson, C. M., Roscoe.
Hooker, Mrs., Roscoe.
Fabien, Blissfield.
E. S. Frew.
W. M. Smith.
C. E. Anderson,
Siegrist & Williams,
Samuel Gamble,
Snyder, Seth.
Burch, F.
Ralston, U. G.
Smith, W. A.
Timmons,
Smith & Dawson,
Hutchinson, W. S.
Hahn, Gro. Co.
Ross & Son,
Williams, Carl,
Barcroft, L. B.
Kuntz, Ed.
Kitchens, George,
Carroll, M. L.
Burton, G. F.

DON'T FORGET

That you can have a loaf of that fine Pittsburg Bread sent down with your order. You will find everything in the grocery line here.

S. GAMBLE,

516 MAIN ST. BOTH PHONES

POLITICAL SIDETALK.

Perhaps there is doubt as to the identity of the next Governor of Ohio. But the absolutely unanimous vote of the electoral college of the kitchen declares that the governor of the peace and happiness of the home is WHITE LILY FLOUR.

NEWSPAPER ARCHIVE®

COSHOCTON DAILY AGE

Published every evening except Sunday by

THE AGE PUBLISHING COMPANY

Selby Building, Coshocton, Ohio.

MEMBER ASSOCIATED PRESS
And Select List of Best Ohio Dailies

Entered at the postoffice at Coshocton, Ohio, as second-class matter.

Both 'Phones No. 182.

Delivered by carrier to any part of Coshocton or Roscoe, ten cents a week; $5 a year.

All subscribers on carriers' routes who do not receive their paper regularly and promptly, will confer a favor by reporting the same to the office

To insure change of display ads. the same day copy must be in hand before 9 o'clock.

Notices of church festivals, church entertainments, etc, where the object is to raise money, will be charged five cents a line each insertion.

Cards of thanks, resolutions of respect, society or lodge meetings, obituary notices and adverti ments of balls and celebrations wil be inserted for five cents a line.

NEW YORK OFFICE—523 Temple Court.

CHICAGO OFFICE—1306 Tribune Bldg.

CHAS. S. PATTESON,
Manager of Foreign Advertising.

The DAILY AGE is on sale at C. E. Anderson's drug store and H. D. Smith's news stand.

UNION LABEL

THE WEATHER.

Ohio fair tonight Saturday cloudy and probably showers

REPUBLICAN STATE TICKET.

For Governor,
MYRON T. HERRICK,
Of Cuyanoga.

For Lieutenant Governor,
WARREN G. HARDING,
Of Marion.

For Auditor of State,
WALTER D. GUILBERT,
Of Noble.

For Treasurer of State,
W. S. M'KINNON,
Of Ashtabula.

For Judge of the Supreme Court,
AUGUSTUS N. SUMMERS,
Of Clarke.

For Attorney General,
WADE H. ELLIS,
Of Hamilton.

For State Board of Public Works,
GEORGE H. WATKINS,
Of Pike.

For School Commissioner,
E. A. JONES,
Of Stark.

REPUBLICAN COUNTY TICKET.

For Representative,
M. A. M'CONNELL.

For Treasurer,
D. C. LAWRENCE.

For Sheriff,
HAMILTON BROWNING.

For Recorder,
A. D. PRESTON.

For Prosecuting Attorney,
JAMES GLENN.

For Commissioner,
JOHN T. FUNK.

For Infirmary Director,
I. J. BAKER.

For Surveyor,
GEORGE BAUMGARDNER.

DEMOCRATIC OPENING.

Tom L. Johnson, John H Clark and Henry George, Jr, the son of the late single tax advocate, opened the state Democratic campaign at Akron Wednesday.

It was rather a peculiar opening in that it was distinctively Johnsonian. Akron Democrats and Democrats at large had practically nothing to do with it. Akron Democrats were allowed to furnish a chairman for the meeting and to hire a band, but beyond this thier jurisdiction did not extend.

Tom Johnson was the IT.

As in Richland county during the week preceding tne last Democratic primary, Johnson and his Cleveland lieutenants ran things.

As a consequence the "opening" was rather a dismal affair and the attendance was probably the smallest ever seen at a similar meeting in this state.

The "parade" is reported to have consisted of exactly 101 men by actual count!

Goodness, gracious!

Why, many a time and oft, three times that many of the faithful in this city have marched up and down the hills of Mansfield to a ward pole raising But that was in the days when old time Democracy prevailed and Tom Johnson and his fads did not control in this county as they seem to do at present.

The speakers at Akron were Johnson and Clarke. For some reason Henry George, jr, the single taxer, who accompanied Johnson from New York to attend the opening, was not allowed to orate.

Tom indulged in his usual stuff and fustian about taxation (not explaining why he doesn't pay his own taxes) franchises and the alleged abuses in the granting of the same (Tom is authority on the matter of getting franchises) and wound up by declaring that he is not asking for votes for governor and that the election of a legislature that is for home rule (like that Tom exercised here in defeating Earhart for renomination) is more important than the election of a governor and a United States senator.

Candidate Clarke explained that while he is at present a corporation lawyer and largely interested as a stockholder in the corporations which Tom Johnson so perates (now that he is out of them) he will, if elected United States senator, sell his stocks and reform his manner of living

It was not a great campaign opening, but Tom Johnson was the IT of it and he was satisfied.—Mansfield News.

COLOMBIA AND THE CANAL.

The real reason for the rejection of the canal treaty by Colombia is now apparent. The Colombian congress is now discussing a bill authorizing President Marroquin to negotiate a new treaty, and containing the stipulations on which he must insist. These may be summed up in two words—more money.

The United States must pay Colombia twenty million dollars for the concession besides the sum payablo to the French canal company for its rights and privileges The perpetual use of the canal zone is to be granted provided the United States will agree to pay 25 per cent more premium at the expiration of each 100 years than for the preceding term—these to begin at $100,000 premium and the rental $100 The Panama railroad must revert to Colombia at the end of 61 years, but the United States may buy it at a valuation

It is useless to discuoss these proposition at present They will probably be amended and changed before the bill passes, if it ever does pass; and until we know exactly the terms Colombia demands, there is lit the use in discussing them

Of course a treaty is a bargain between two countries, and each has an equal right to propose terms for the acceptance of or rejection by the other But if the Colombia congress proposes to determine the only terms on which that country is willing to make a treaty, the bargaining becomes rather one-sided

The landscaping on the east side of the palace of agriculture at the world's fair now only lacks the finishing touches to complete it On the north side the engineers and graders have completed their tasks and a few weeks more will complete the work there.

THE WOMAN'S HARDWARE STORE

"I will tell you of the hardware store that the women like to patronize," said the lady who observes things, "and where they would rather do their buying than in the department stores. It is that style of a hardware store that seems to be saying come right in and see how pretty we are. See how bright and cheery we can make a lot of goods look when we set out to."

You have no idea how much real art there is in hardware manufacturing of the present day until you look at our show cases and shelves **WE PAY ATTENTION** to **WOMEN'S NOTIONS**, that accounts for our large and flourishing trade.

The Gray Hardware Co.

What Kind of a Suit

Do you want? (We know you are not looking for a law-suit) but THOMPSON can furnish you with most any kind of a SUIT OF CLOTHES you are looking for and at any price. REMEMBER THOMPSON'S STORE is the only place in the city where you will find the

Henry J. Brock Union-Made Clothing

You hear your friends talk so much about. The best make in the world. More men are seen on the streets of Coshocton, wearing one of BROCK'S make of suits, than of all others combined. WHY? It is because they are the best and the people get the best at THOMPSON'S.

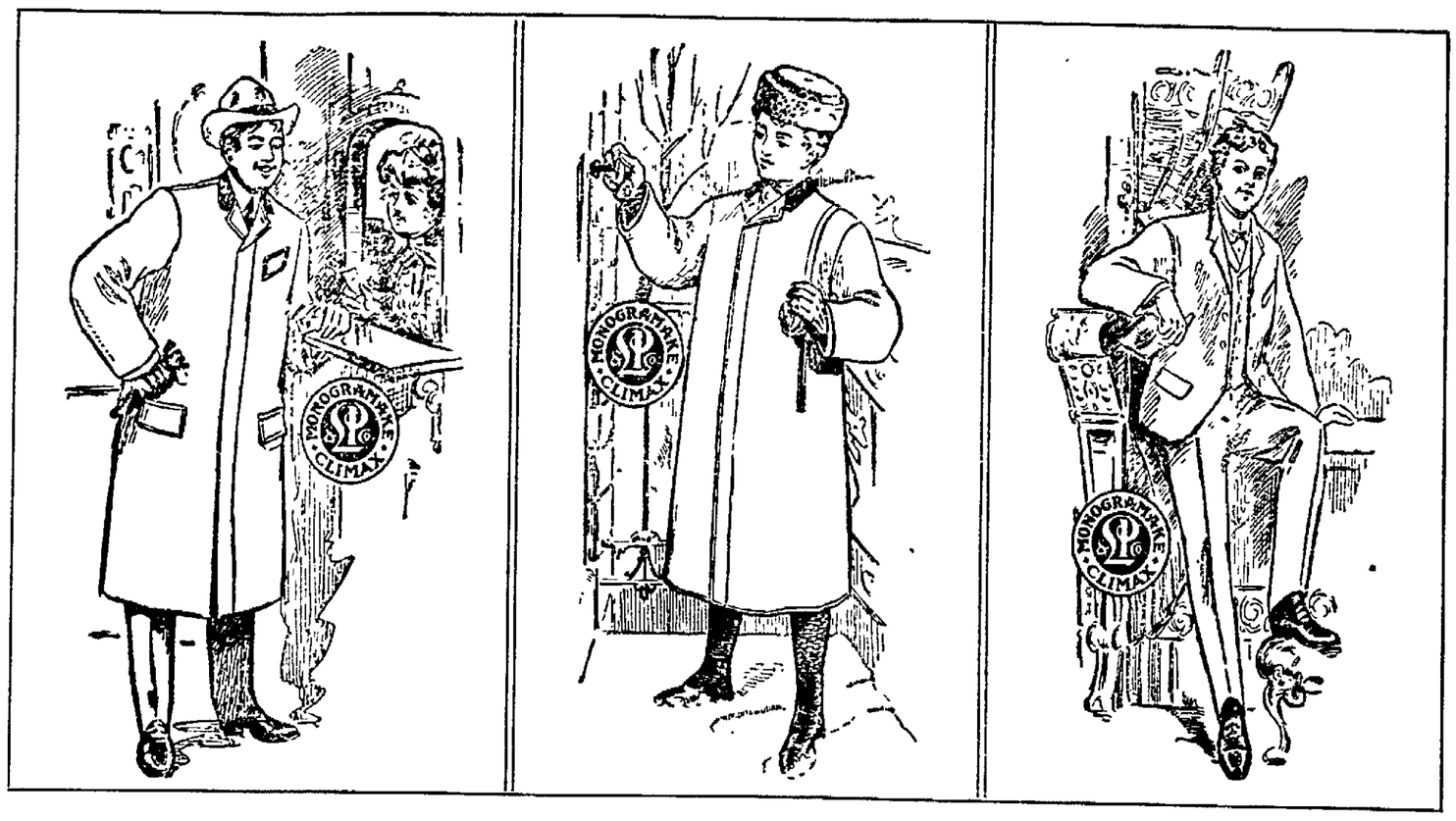

CHILDREN HAVEN'T ANY RESPECT FOR CLOTHES But we have respect for the children. The boy looks well who buys his clothes from THOMPSON. Come in and see the assortment of fine suits for boys and children. Our clothing cannot be duplicated in the city for the same money. You'll say so when you have seen them.

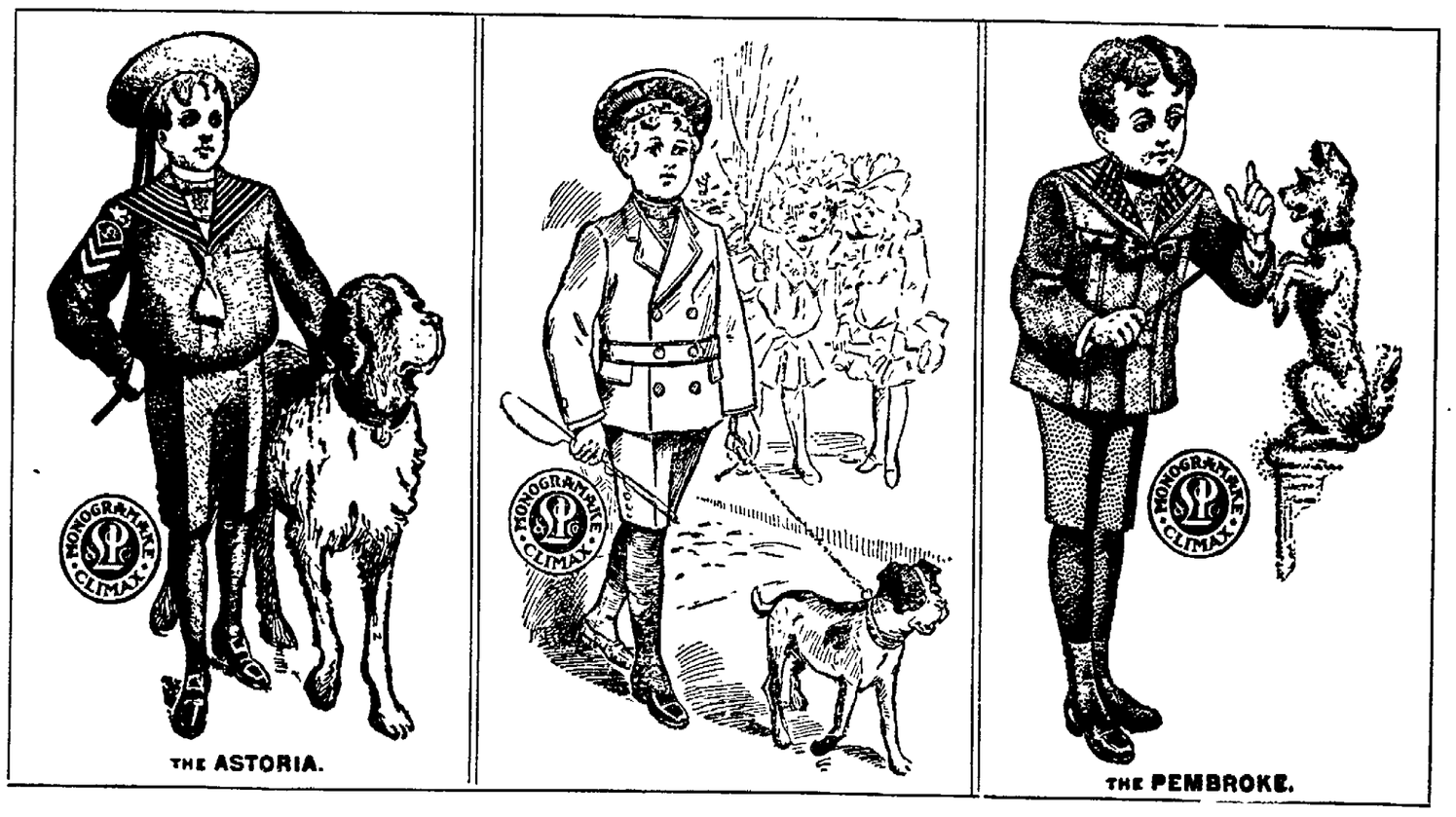

THE ASTORIA. THE PEMBROKE.

DUTCHESS TROUSERS

THINK OF IT! If you buy a pair of THE DUTCHESS TROUSERS and they rip or the buttons come off, we pay you 10c for every button or $1.00 for every rip.

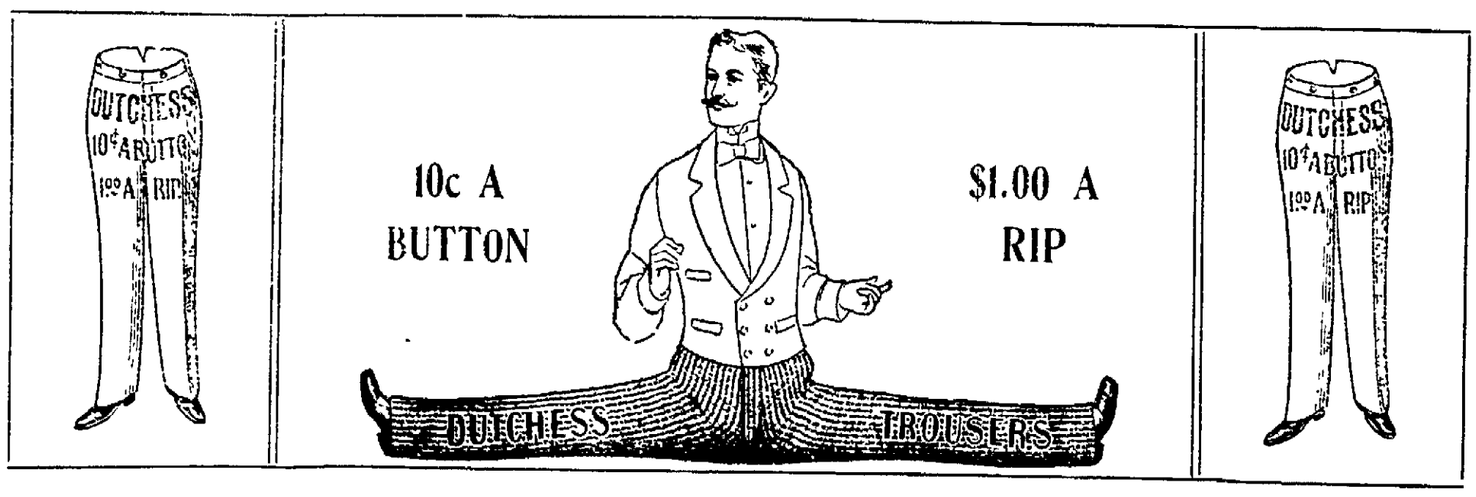

HATS! HATS! HATS!

THOMPSON Hats are the talk of the city. If you want to buy a hat of any style go and see THOMPSON. He sells all makes and does not compel you to buy the one style and make as some dealers do. He sells you what you want. See THOMPSON for your new hat. LOOK FOR THE SIGN.

THE BOSTON

D. O. Thompson

THE STORE THAT PLEASES YOU.

NEWSPAPER ARCHIVE®

SOCIETY ..CHAT..

Entertained.

Misses Donna and Effie Hosfelt entertained a few friends at their home on South Sixth street, Thursday evening. Games, music and refreshments made up a delightful evening. The guests were Mr. and Mrs. John Brier, Misses Katherine and Ruth Hill, Pearl Waters, Mettie and Annie Tompkins, Estella Valentine, Will Brown and Gilbert McKee and Miss Clara Rausch of Port Washington.

Postmen Entertained.

The mailcarriers were very pleasantely entertained Wednesday evening by Gilbert J. McKee at his home on South Ninth street. Mr. Neutse who had recently returned from the mailcarriers convention at Syracuse gave a very interesting report of it. Refreshments were served later in the evening.

Those present were George Neutse, Jud Wright, Jud Balch and Howard Robinson.

Sewing Club.

The Sewing club with a few guests were charmingly entertained Thursday afternoon by Mrs. Daniel T. Lee at her home on Chestnut street. The afternoon was delightfully spent and refreshments were served. Those present were Mrs. L. P. Gallagher, Mrs. H. T. Clark, Mrs. C. B. Hunt, Mrs. R. C. Snyder, Mrs. L. C. Robinson, Mrs. Nellie Hoezel, Mrs. E. W. Baker, Mrs. Applegate, of Marietta; Mrs. W. H. Eichelberger, of Pana, Ill., and Miss Alice Hieston, of Washington.

FOR SATURDAY

Spring Chicken,
Canteloupes,
Watermelons,
Peaches,
Celery,
Tomatoes,
Cabbage,
Sweet Potatoes,
Pumkins,
Oranges,
Bananas,
Creamery butter,
Country butter,
White Clover honey,
New York Cream Cheese,
Plenty of Potatoes,
25 lbs. gran. Sugar, $1.30.
Flous, $1.10 per sack.

S. W. SNYDER & SON

PHONE 21.

What it is you want in

JEWELRY

We have it.

The fall designs are coming in and from this to Dec. 1st — Christmas time — we will be in daily receipt of new and pretty things.

The patterns of New Silver Spoons we are showing are creating talk among purchasers. Let us show them to you.

BURNS & GOSSER, JEWELERS.

Horse Scares at Auto.

A horse belonging to James Ogle was frightened L. P. Gallagher's automobile on Chestnut street, this morning, and ran away a short distance. Mr. Ogle was driving his horse down Chestnut street when Mr. Gallagher's machine came steaming out Seventh. The horse shied over against the curb stone. A bolt on one of the shafts gave way and the shaft dropped. This increased the horse's fright and he kept on a struggling with the wagon. Mr. Ogle succeeded in stopping him a few yards further on and no serious damage resulted.

...er Dinner

...assist digestion, relieve distress ...r eating or drinking too heartily, ...revent constipation, take

...od's Pills

...d everywhere. 25 cents.

Personal

George McClure, who has been employed in Cleveland, is spending a few days at the home of his mother on East Chestnut street. He will go from here to New York.

P. P. DeHart went to Newcomerstown and Mineral City today.

Dr. and Mrs. H. S. Buker and children of Spring Mountain are the guests of Mrs. Lucy Buker, on their way from a visit at the home of Charles Buker in Otsego.

Miss Lena Vickers, of Frazeysburg, has taken a position in the dressmaking department in the Fountain store.

Mr. and Mrs. R. C. Snyder have gone to Sandusky to spend Sunday.

Prof. William G. Rehl, of the Meredith Business colleg of Zanesville was in Coshocton, Thursday on business.

Stewart Hayes, of Warsaw, is in town today.

Mrs. A. L. Stevenson spent Thursday in Newcomerstown.

C. F. Gosser was in Columbus Thursday.

Miss Carrie Williams made a short visit in Zanesville.

Hon. Frank Brandon, of Lebanon, was in town today in conference with Attorney F. E. Pomerene regarding a business proposition.

Successful Social.

The social given by the ladies of the M. P. church was a most enjoyable affair and was well attended in spite of the bad weather. The proceeds were twenty-eight dollars.

Elected Officers.

At annual business meeting of the East Side W. C. T. U. with Mrs. Timmons on Park avenue, Thursday, the following officers were elected for the coming year:

President, Elmily Timmons; secretary, Mrs. Fannie Drumond; treasurer, Miss Hattie Williams. Reports from the different deputies showed the work to be in good condition. Two new names were received for membership. At the close of the meeting refreshments were served.

Suit on Note.

Mrs. F. W. Munn has brought suit in common pleas court, by her attorney, Capt. James, on a joint note for $2400 against W. A. Mizer. The case involves a purchase of Chicago realty several years ago.

Firemen Elect.

[By Telegraph to The Age.]

Atlantic City, Sept. 11—The international association of fire engineers elected: President, W. R. Joiner, Atlanta, secretary, Henry A. Hill, Wyoming, Ohio; treasurer, D. C. Larkin, Dayton, O. Next meeting will be at Chattanooga.

Trolley Car Accident.

[By Telegraph to The Age.]

Lafayette, Sept. 11—John Raw and E. W. Esslinger of Purdue, students, Conductor J. B. Taylor, M. L. Klett, and Charles Seymour were badly, and others were slightly injured by a traction car going down a thirty foot embankment.

Chloroformed a Family.

[By Telegraph to The Age.]

Warsaw, Ind., Sept. 11—Burglars chloroformed this morning the family of Chris Parnish a farmer near Dora, securing money and valuables. Miss Lula Harnish is serious and the others are suffering from the chloroform

British Squadron Coming.

[By Telegraph to The Age.]

London, Sept. ..—The British squadron, consisting of over a dozen warships sail to America next month, a courteous return of the visit of the American squadron's recent visit to Portsmouth.

President's Trip.

[By Telegraph to The Age.]

Oyster Bay, Sept. 11—The program is announced today for President Roosevelt's trip next Thursday with Gov. Murray and others to the dedication of the New Jersey monuments at Antietam battle field.

Will Meet Tonight.

Federal Labor union will meet this evening in Central Labor hall.

OUR EVENING SMILE

Cost So Much.

She—Did our trip to Europe broaden you?

He—No; it made me short.

NEW PHILADELPHIA GIRL ELOPES AND IS THOUGHT TO BE HERE

New Philadelphia is aroused over a society sensation, and claims that Coshocton is interested.

It is claimed that last Tuesday pretty seventeen year old Eva Dronberger, daughter of Mrs. J. Dronberger, and a member of last year's graduating class of the New Philadelphia high school, had eloped to Coshocton with a barber from Elmira, N. Y., and is supposed to have been married here.

Investigation here fails fails to throw any light on the subject.

TEACHER APPOINTED FOR SPECIAL DISTRICT

The county commissioners appointed Miss Alice Leavengood, of Canal Dover, to teach school in subdistrict number five of Mill Creek township. The salary is fixed at twenty-five dollars per month and she is employed for two months the term to commence, September 14. This is the special district concerning which there has been so much controversy and litigation.

Celery, peaches, cranberries, cantaloupes, spring chicken, bananas, oranges, honey, sweet potatoes, water melons on ice, creamery butter, country butter and oleomargaine at King & Whiteus', Rogers building, both phones.

Purchase Riot Guns.

Terre Haute, Ind., Sept. 11. — The Vigo county commissioners have purchased five riot guns for the use of the sheriff. The guns have been placed in the jail and will be used in case of mob attacks.

Failed to Get Booty.

Spokane, Wash., Sept. 11.—Bank robbers broke into the bank of Downs, Wash., and blew the doors off of the safe, which is said to have contained about $5,000. The explosion was so great that the heavy safe fell forward on the floor. The robbers were unable to raise it to get at its contents and left without their booty

Fired Shot at Her Lover.

Aurora, Ill., Sept. 11.—Della Walton attempted to kill her lover, Ernest Berry, and then fired a bullet through her brain, dying instantly. The girl had for some time insisted that Berry marry her, and he refused. She took out a warrant for his arrest. While an officer was on his way to serve the warrant Miss Walton met Berry in the street. She fired at Berry while standing only a few feet away. The bullet passed through Berry's hat without touching him. Thinking that she had killed Berry, Miss Walton then shot herself.

Essex Club's Outing.

Salem, Mass., Sept. 11. — Senator Hoar and George Von L. Meyer, United States minister to Italy, were the principal guests at the annual summer outing of the Essex Club of Massachusetts at Baker's island. Senator Hoar, the chief speaker, discussed "Problems of the Nation."

Falling Scaffold Kills Four.

Duluth, Minn., Sept. 11.—Four men were killed and one was hurt by the falling of a 60-foot scaffold at the Peavy concrete elevator. The dead: Andrew Anderson, Oscar Ericson, C. Anderson and an unidentified man. John Swan was injured.

The exterior work of the two temporary art buildings has been completed. Progress on the central structure, which is of granite and sandstone, is slower, because of the permanency of the work.

The Age ads. bring good results

TIME TABLE

BETWEEN

Detroit and Cleveland

Leave DETROIT, daily . 10.30 p. m.
Arrive CLEVELAND . . 5.30 a. m.

making connections with all Railroads for points East.

Leave CLEVELAND, daily 10.15 p. m.
Arrive DETROIT . . . 5.30 a. m

connecting with

D. & C. STEAMERS for Mackinac, "Soo," Marquette, Duluth, Minneapolis, St. Paul, Petoskey, Milwaukee, Chicago and Georgian Bay, also with all Railroads for points in MICHIGAN and the West.

Day Trips between Detroit and Cleveland during July and August.

Mackinac Division

Leave TOLEDO Mondays and *Saturdays 9.30 a. m. and *Tuesdays and Thursdays 4.00 p. m.

Leave DETROIT Mondays and *Saturdays 8.00 p. m. and *Wednesdays and Fridays 9.30 a. m.

*Commencing June 10th.

Send 2 cents for Illustrated Pamphlet

Address A. A. SCHANTZ, G. P. T. M., Detroit

FATALLY WOUNDED.

Husband Shoots the Man Who Was Protecting His Wife.

Jacksonville, Fla., Sept. 11.—J. E. Starke shot and fatally wounded John F. Angel in the office of the Southern Express company here while the latter was trying to protect his sister, wife of the man who fired the shot. Starke, who lives in Fernandina, tried to get his wife to go with him to his hotel, but she feared violence and refused, remaining with her brother. Starke endeavored to draw a pistol, but he was disarmed. He went to a pawnshop, procured another revolver, and returned to the office. He walked to the cage where Angel was with his sister and fired deliberatly at him.

Storm Sweeps British Isles.

London, Sept. 11. — A terrific gale has sprung up all over the United Kingdom. Within 10 hours the barometer fell one inch, the wind blew at a force of 70 miles an hour, and torrential rain has fallen. All the telegraph system was disorganized for several hours, and communication with Ireland and the United States was interrupted. Enormous damage has been done to property in the interior and along the sea front, especially at the seaside resorts. Hundreds of vessels are running to shelter, and it is feared that there will be serious casualties. Heavy floods are reported from Wales and snow is falling on the Grampian hills in Scotland.

Hemmed In by Flames.

Chacigo, Sept. 11.—Forty men were hemmed in by flames and threatened with death by a fire which originated from an explosion of a gasoline engine in the second story of the Bradley Burr company's carriage and wagon works here. The last of the employes had barely groped their way out of the burning building when the roof of the structure fell in with a crash that could be heard for blocks. One man, David Berquist, was severely cut and bruised from a jump out of a second story window. The loss was placed at $30,000.

To Extradite Stern.

Washington, Sept. 11.—This government has instituted proceedings for the extradition of Leopold J. Stern, the Baltimore contractor, who disappeared when indicted by the grand jury in this city for conspiracy in a postal contract and who was found recently at Toronto, Can. Postoffice Inspector Walter S. Mayer of Chicago left for Toronto, where he will confer immediately with the crown's attorney and the American consul there.

Olympia in Drydock.

Norfolk, Va., Sept. 11. — With two long, deep furrows extending along both sides of her underbody and a large stream of water gushing from a crushed plate beneath her egine room the cruiser Olympia is resting in the drydock of the Norfolk navy yard. The work of docking was a delicate task owing to the injuries the ship sustained when she ran upon a ledge of rock at Portland, Me., during the recent naval maneuvers.

Was an Easy Winner.

Milwaukee, Sept. 11.—The Milwaukee Athletic club was an easy winner in the national junior championships of the Amateur Athletic club at the State Fair park, taking five firsts, three seconds and two thirds, making a total of 37 points. The University of Chicago captured second honors with 32, and the Central Y. M. C. A., Chicago, third with 20 points.

Makes Submarine Trip.

Newpor, R. I, Sept. 11.—Miss Alice Roosevelt went down in the submarine boat Moccasin. After being submerged for a few minutes, so that the novelty of the situation might be appreciated, she rose to the surface and disembarked. The water was quite shallow where the boat went down.

Shot Girl Somnambulist.

Oklahoma City, O. T., Sept. 11.—While walking in her sleep Fannie Soper was taken for a burglar and shot in the side by John Hubelaka, a saloon keeper. She was severely wounded.

Transportation Palace at the world's fair, St. Louis, will be finished by Nov. 1

Much of the ornamental staff work for the revetment of the world's fair lagoons has been applied.

The great steel trusses and girders for the United States government biulding at the world's fair have all been placed.

The boat landing on the western arm of the northern lagoon at the world's fair has been finished. There are three wide flights of white granitoid stops leading down to the water's edge. The steps and the staff ornaments on the revetment glisten in the sun like marble.

All damage caused to world's fair buildings by the storm early in August has been repaired. The delay will be

E RANSOM DRY GOODS CO.

DAILY ANNOUNCEMENT

New Fall Goods. We are preparing our departments for The Greatest Fall Trade we have ever had. Every department is now being filled up with the choicest merchandise ever carried in Coshocton. It's worth while to step in our store and absorb a little general knowledge that is to be found in a really first-class dry goods store. The new things for fall are now on exhibition And they are new in every sense of the word. Cold snaps are coming. Don't be caught without some warm wraps for these cool nights, in sight.

Ladies' Tailor Made Suits. We are now showing the most popular line of suits made. We buy our suits in New York, from the leading manufacturers. New York is the fashion center, consequently we have the proper styles in the short jacket suit to the long jacket suit at from $8.00 to $35.00. All colors, sizes and prices.

Ladies' Dress and Walking Skirts. The Skirt Business is getting to be a wonderful business. We cannot get too many skirts. We have today hundreds and hundreds of stylish skirts at from $1.25 up to $25.00 We can fit any form and pocket book with a skirt today. See our line of skirts before you buy and you may save money and have a skirt that will always hold its shape.

New Waists for Fall. We have placed on sale 100 Black Silk Peau de Soie Waists that were made to sell for $5 00. We place this lot on sale for $3 98. See them.

Heavy White Mercerized Waists. More popular than ever. Beautiful styles at $1.00, $1.25, $1.50 and up. See our Black Mercerized Waists at $1.00, $1.25 and $1 50.

Children's Cloaks and Caps. Our new fall line just in. They are beauties.

1000 Pieces of Furs Just received. This is to be a Great Fur Season. A special cash discount on all furs sold during September.

Dress Goods and Trimmings. We are Fashions Center on Dress Goods and Trimmings for Coshocton. We are now showing all the most popular wares of Dress Goods for fall. Thousands of yards received this week. 2000 yards of Priestley's Black Dress Goods just received. You know the reputation Priestly has on Black Dress Goods? Buy no other kind. Dress Trimmings—Well we can not describe the beauties of our trimmings this fall—You must see them.

New Woolen Skirts, New Underwear, New Hosiery New Outing Flannels, New Blankets, 2000 lbs. Cotton Batting at old prices, 5000 yds. New Prints.

THE RANSOM DRY GOODS CO.

BURSENDE EYE BALM.

An infallible cure for granulate lids and sore eyes of any kind. 12-..

Veteran Attempts Murder.

Lafayette, Ind., Sept. 11.—Robert H Layton, a veteran of the civil war, fired two shots at his wife in the corridor of the First National bank. Mrs. Layton, in company with former Marshal Downs of Battle Ground, Ind., was on her way to an attorney's office to apply for a divorce. Mrs. Layton refused to live with Leyton on his return from California recently. Layton was placed under bonds.

First Break in Strike.

New York, Sept. 11.—The first break in the strike of the machinists in the shipping yards occurred when the Morgan iron works, known as the Roach yards, announced that it would take back some of the men who have been on strike since June. Nearly 100 men are employed in the yards. The men will go back at the former wages, which are not fixed, and on the same conditions which prevailed prior to the strike. Nearly 1,000 men have been out in all the yards.

Holding a Conference.

Kansas City, Mo., Sept. 11. — The Missouri coal miners and the coal operators are in session here to effect a settlement of the coal situation and miners' strike now on in the Novinger district, which comprises most of Missouri, and where 800 miners are out against the advice of President Mitchell. Thus far nothing has been given out for publication, but it is believed an agreement will be reached and a general strike averted.

Make Satisfactory Progress.

Baltimore, Sept. 11. — The conference between the grievance committee of the Baltimore and Ohio railroad employes and the company officials continues. It was announced that satisfactory progress had been made in the consideration of the 160 demands made by the employes, and that it would probably require a week to go over all the complaints.

One Man Caused Big Strike.

St. Joseph, Mo., Sept. 11.—A general strike was ordered at the Nelson Morris packing plant in Sount St. Joseph and the plant is practically at a standstill. The trouble was caused by the refusal of the superintendent to discharge a fireman who was charged with being unfair to union workmen. Twelve hundred men are out.

Get an Increase.

Sedalia, Mo., Sept. 11.—After a two-days' conference at Parsons, Kan., between officers of the Missouri, Kansas and Texas Railroad company and committees representing its employes, an agreement was reached whereby 50 per cent of employes in the Sedalia shops are granted an increase of 10 cents a day

It Was In His Hat

"My pocketbook is gone! Gentlemen, where is my pocketbook? Three thousand seven hundred and eighty-four dollars! Great Heavens, gentlemen, where is it!!"

These were electrifying words uttered by Daniel Wright, an honest farmer of the Cooperdale neighborhood, in the presence of Judge R. L. Donley and former Judge Roche in the probate office, this morning. At the same time a deathly pallor overspread his features as he clapped his hands on his breast pocket and rapidly went through his other pockets. The red and white colors played on his visage with kaleidoscopic rapidty. The two judges looked at each other aghast. Mr. Wright had just commenced to testify in a case to be heard. Only Daniel and the two judges were tnere and for a moment it looked like Daniel had fallen into a nest of thieves instead of in a lion's den as did his illustrious namesake whom the good book tells us about.

Judge Roche was the first to recover his speech. He realized the position he and Judge Donley were in with a pocketbook containing over three thousand dollars in hard coin of the realm missing and nobody with Mr. Wright but themselves. "Mr. Wright you shall not leave this office until that money is found," he shouted "No sir!" gasped Judge Donley as the cold beads of perspiration poured out on his forehead and visions of a vanishing second term arose before him.

By this time Mr. Wright had worked himself well nigh into a frenzy. He had completed the fourteenth journey through his clothes and threw off his hat to tear his hair in utter desperation. Then the heavy clouds rolled by. There nestled up in Daniel's hat was the little wallet and nothing but St. Peter's smile could have looked more sweet to the excited trio.

Then it dawned upon them Mr. Wright had lifted his "bonnet" as he raised his right hand before Judge Donley and promised to tell the truth and nothing but the truth and unconsciously had laid the precious wallet inside.

Mr. Wright begged that the matter be kept secret but Judge Donley vowed it was too good to be kept out of the papers and it was, Mr. Wright had just drawn the money out of the bank and expected todivide it among his father's heirs.

LADIES—New invention makes ironing easy. 10c brings you sample. Agents wanted. Franklin Novelty Co. 1356 Neil avenue, Columbus, Ohio.10

NEWSPAPER ARCHIVE®

YOU RUN NO RISK

When you buy your boy

Sykes-Kirschbaum Clothing.

Every suit is guaranteed. Our line of

School Suits

Is the most complete in the city. We have them for boys from 8 to 16 at

$1.50, $2.00, $2.50 $3.00 $3.50 $4.00 AND UP

Bring in your son and we will be pleased to have him try them on.

Everything Brand New

And always the right goods at the right price.

Lynde & Gosser

Burns Block,

Opposite Court House.

$12.48

For a 3-piece Bed Room Suit. It is made of Golden Oak and is particularly beautiful in design and finish.

Callahan

The Furniture Man

NEW YORK RACKET STORE

SATURDAY'S SPECIAL HOSIERY SALE.

5c Per Pair.

When on the New York market I chanced to buy a lot of Men's Half Hose, blue, red, and yellow, fancy stripes, at a remarkable low price. These goods are regular 10c hose and for Saturday only will place them on sale at the small sum of 5c per pair. Not more than 5 pairs to any one person. If you are in need of a genuine bargain get in line and reap the benefit.

FRUIT JARS AND TIN CANS.

Mason's Glass Qt. Jars, porcelain tops, 39c per dozen.
Quart Tin Cans, guaranteed not to leak, 27c per dozen.
New goods arriving daily from the eastern markets. Bargains always to be had at the

NEW YORK RACKET STORE

J. B. RENFREW, Proprietor.

VACATION.

For your summer outing allow us to suggest Colorado and Utah, famous the world over for their cool and invigorating climate, magnificent mountain scenery and picturesque summer resorts, which are located along the line of the

Denver & Rio Grande, "The Scenic Line of the World,"

— AND THE —

Rio Grande Western, "The Great Salt Lake Route."

Very low excursion rates and "Circle" tour tickets are on sale during the summer months via these lines to all the principal points of interest. The Denver & Rio Grande and the Rio Grande Western, with their numerous branches penetrating the great states of Colorado and Utah have some forty different "Circle" tours through the Rocky mountains, one of which in particular is

The Famous 1,000 Mile Tour for $28.00,

which comprises more noted scenery than any similar trip in the world, passing the following points of interest: La Veta Pass, Poncha Pass, Tolec Gorge, Indian reservations Durango, Mancos Canon, Rico, Lizard Head Pass, Las Animas Canon, Silverton, Ouray, Cimaron Canon, Black Canon of the Gunnison Marshall Pass and the Royal Gorge. This trip can be comfortably made in five days, but at least ten days should be devoted to it, so that one may view at leisure the principal sights. Tickets at very low rates are also on sale to Salt Lake City, Utah. If you contemplate a trip through Colorado or Utah, let us send you some beautifully illustrated booklets, free.

S. K. HOOPER, G. P. & T. A., Denver, Colo.

RESOLUTION.

To provide for the issue of bonds of the city of Coshocton, in the sum of $900.00, for the purpose of extending the time of payment of certain indebtedness which from its limit of taxation the said city is unable to pay at maturity.

Be it resolved by the council of the city of Coshocton, state of Ohio.

Sec. 1. That certain indebtedness heretofore incurred by the city of Coshocton, to-wit: that incurred in Water Works to the amount of $900, is hereby determined and declared to be an existing, valid and binding obligation of said city.

Sec. 2. To provide means to extend the time of payment of said indebtedness which from its limits of taxation the City of Coshocton is unable to pay at maturity there shall be issued the bonds of the city of Coshocton, to an aggregate amount of $900, which said bonds shall be in the denomination of $450 each, and numbered consecutively one and two all made payable at the office of City Treasurer, in the City of Coshocton, State of Ohio, and all bearing interest at the rate of 4 1 2 per cent., per annum, payable semi-annually the same place; and said bonds shall be dated and shall run for a period of ten to eleven years respectfully from their date.

Sec. 3. Said bonds shall express upon their face the purpose for which they were issued and that they were issued in pursuance of this resolution. They shall be prepared, issued and delivered under the direction of the and the City Auditor, and shall be signed by the Mayor of said City and by the Auditor and sealed with the corporate seal of said City; and interest coupons attached to said bonds shall be executed by the City Auditor with his signature thereto, or he shall have his signature printed or lithographed thereon.

Sec. 4. Said bonds shall be first offered at par and accrued interest to the trustees of the sinking fund in their official capacity and if the sinking fund trustees refuse to take any or all said bonds at par and accrued interest, then said bonds not so taken shall be advertised for public sale and sold in the manner provided by law, but not for less than their par value and accrued interest. The proceeds from the sale of said bonds, except the premium and accrued interest thereon, shall be used for the purpose of paying the indebtedness aforesaid and for no other purpose; and the premium and accrued interest received from such sale shall be transferred to the trustees of the sinking fund to be applied by them in the manner provided by law

Sec. 5. This resolution shall take effect and be in force from and after the earliest period allowed by law.

Passed Sept. 8, 1903

ANDREW WEISNER,
President of Council.

Attest:—EDW. M. WIMMER, Clerk. Oct. 16.

RESOLUTION.

To provide for the issue of bonds of the City of Coshocton, in the sum of $2294.69 for the purpose of extending the time of payment of certain indebtedness which from its limit of taxation, the said city is unable to pay at maturity.

Be it resolved by the council of the City of Coshocton, State of Ohio.

Section 1. That certain indebtedness heretofore incurred by the city of Coshocton, to-wit: That incurred in sewer to the amount of $2294.69 is hereby determined and declared to be an existing valid and binding obligation of said city.

Section 2. To provide means to extend the time of payment of said indebtedness which from its limit of taxation, the city of Coshocton, is unable to pay at maturity, there shall be issued the bonds of the city of Coshocton to an aggregate amount of $2294.69, said bonds numbered 1, 2, 3 and 4 shall be in the denomination of $500 each, and number five of the denomination and amount of $294.69 and numbered consecutively from one to five, all made payable at City Treasurer's office, in the City of Coshocton, State of Ohio, and all bearing interest at the rate of 4 1 2 per cent. per annum, payable semi-annually at the same place; said bonds shall be dated September 15 1903, and shall run for a period of ten years from date

Section 3 Said bonds shall express upon their face the purpose for which they were issued and that they were issued in pursuance of this resolution They shall be prepared, issued and delivered under the direction of the and the City Auditor, and shall be signed by the Mayor of said city and by the Auditor and sealed with the corporate seal of said city; and interest coupons attached to said bonds shall be executed by the City Auditor with his signature thereto, or he shall have his signature printed or lithographed thereon

Section 4 Said bonds shall be first offered at par and accrued interest to the trustees of the sinking fund in their official capacity, and if the sinking fund trustees refuse to take any or all said bonds, at par and accrued interest, then said bonds not so taken shall be advertised for public sale and sold in the manner provided by law, but not for less than their par value and accrued interest. The proceeds from the sale of said bonds, except the premium and accrued interest thereon, shall be used for the purpose of paying the indebtedness aforesaid, and for no other purpose; and the premium and accrued interest received from such sale shall be transferred to the trustees of the sinking fund to be applied by them in the manner provided by law.

Section 5. This resolution shall take effect and be in force from and after the earliest period allowed by law.

Passed Sept. 8, 1903.

ANDREW WEISNER,
President of Council.

Attest:—EDW. M. WIMMER, Clerk Oct. 16.

RESOLUTION.

To provide for the issue of bonds of the City of Coshocton, in the sum of $201.23 for the purpose of extending the time of payment of certain indebtedness which from its limit of taxation, the said city is unable to pay at maturity.

Be is resolved by the council of the City of Coshocton, State of Ohio.

Section 1. That certain indebtedness heretofore incurred by the city of Coshocton, to-wit: That incurred in paving to the amount of $201.23, is hereby determined and declared to be an existing valid and binding obligation of said city.

Section 2. To provide means to extend the time of payment of said indebtedness which from its limit of taxation, the City of Coshocton, is unable to pay at maturity, there shall be issued the bonds of the city of Coshocton to an aggregate amount of $201.23, which said bond shall be in the denomination of $201.23, and unmbered one, all made payablo at City Treasurer's office, in the city of Coshocton, State of Ohio, and all bearing interest at the rate of 4 1-2 per cent. per annunm, payable semi-annually at the same place; said bonds shall be dated Sept. 15, 1903 and shall run for a period of ten years from date.

Section 3. Said bonds shall express upon their face the purpose for which they were issued and that they were issued in pursuance of this resolution. They shall be prepared, issued and delivered under the direction of the , and the City Auditor, and shall be signed by the Mayor of said city and by the Auditor and sealed with the corporate seal of said city; and interest coupons attached to said bonds shall be executed by the City Auditor with his signature thereto, or he shall have his signature printed or lithographed thereon

Section 4. Said bonds shall be first offered at par and accrued interest to the trustees of the sinking fund in their official capacity, and if the sinking fund trustees refuse to take any or all said bonds, at par and accrued interest, then said bonds not so taken shall be advertised for public sale and sold in the manner provided by law, but not for less than their par value and accrued interest.

The proceeds from the sale of said bonds, except the premium and accrued interest thereon, shall be used for the purpose of paying the indebtedness aforesaid, and for no other purpose; and the premium and accrued interest received from such sale shall be transferred to the trustees of the sinking fund to be applied by them in the manner provided by law.

Section 5. This resolution shall take effect and be in force from and after the earliest period allowed by law.

Passed Sept. 8, 1903.

ANDREW WEISNER,
President of Council

Attest:—EDW. M. WIMMER, Clerk Oct. 16.

QUAIL SEASON VERY PROMISING SAY WISE ONES

Quail hunters expect this fall to be one of the best seasons they have had for many years. Quail do not migrate and hunters can make a good guess in the summer as to how the hunting will be during the fall.

The past winter and spring in this section have been very favorable for the breeding of quail. Snow did not stay on the ground long enough at one time to keep them from feeding or to starve any of the birds. Spring was most satisfactory for nesting.

In some sections of the country thousands of young birds were drowned by floods or excessive rains but here there has been little trouble of this kind. A few young birds may have been drowned during the heavy rains of the early spring, but there are still an unusual number of live birds. Quail hatch out two broods each year and the second is just large enough to shoot when the season opens.

Advertise in the Age. it pays.

ONE COUNTERFEIT IS MADE TO PAY MANY OBLIGATIONS

Barberton, O., Sept. 11—A counterfeit $10 bill paid a few Barberton debts before it was finally ruled out of the game. A. W. Blackburn, cashier of the American National bank, found the bill on the street. Thinking it was a good bill he turned it over to his wife, who in turn paid a butcher bill with it. The butcher bought a calf of a farmer giving him in payment the same bill. The farmer turned it over to a girl as wages. The girl had borrowed from her brother and she paid the loan with the bill. Her brother used the greenback in a transaction with the American National bank and it again came into the hands of Blackburn.

Upon examination by the bank officials it was declared countrfeit. Now they are trying to find the loser by the transaction. Blackburn says that if verybody else is satisfied he has no reason to complain.

Thousands of bright men and women today lay their success to Rocky Mountain Tea. Quickens the blood and brain. 35 cents. C. E. Anderson.

Special Fares to Chicago via Pennsylvania lines account Centennial Exposition, will be in effect September 26th and 28th. For further information apply to ticket agents of Pennsylvania lines.

Enforcing Pure Food Act.

Washington, Sept. 11.—The agricultural department is making strong efforts to keep out of the country all imported goods entry of which is inhibited under the pure food act. Since Aug. 1, when the act went int effect, approximately 600 shipments of meats, wire, olive oil, etc., have been held up pending an examination as to their purity or the determination of the question whether their use is prohibited in the country whence they are imported into the United States. Our special agents and consuls abroad keep the department advised by cable of all shipments of goods which may come within the prohibitions of the law.

Denounce Cut-Rate Druggists.

Boston, Sept. 11. — At the closing session of the National Wholesale Druggists' association her resolutions were adopted denouncing "cut-rate" druggists and urging wholesalers to co-operate in abolishing the feature of trade objected to. The retail association concurred in the resolution. The annual banquet was held at the Hotel Somerset.

To Fight Fitzsimmons.

New York, Sept. 11.—Bob Fitzsimmons and Con Coughlin, the "Irish Gaint," were matched to met in a six-round bout before the Industrial Athletic club of Philadelphia on the evening of Sept. 25. The fight will be at catch weights.

DR. FENNER'S KIDNEY and Backache CURE

All diseases of Kidneys, Bladder, Urinary Organs. Also Rheumatism, Backache, Heart Disease, Gravel, Dropsy, Female Troubles.

Don't become discouraged. There is a cure for you. If necessary write Dr. Fenner. He has spent a life time curing just such cases as yours. All consultations Free.

"A gravel lodged in my bladder. After using a few bottles of Dr. Fenner's Kidney and Backache Cure I passed a gravel half as large as a marble. The medicine prevented further formations. I was cured.
W. T. OAKES, Orrix, Va."

Druggists, 50c., $1. Ask for Cook Book—Free.

ST. VITUS' DANCE Sure Cure. Circular, Dr. Fenner, Fredonia, N. Y.

THE OLIVER TYPEWRITER

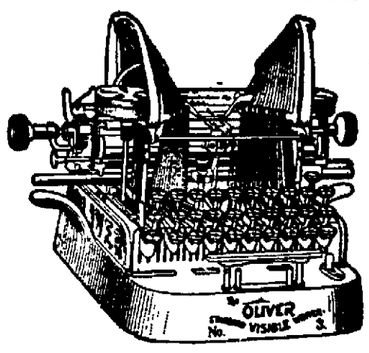

The Standard Visible Writer
THE OLIVER TYPEWRITER CO.
Chicago, Ill., 107-109 Lake St

A SUMMER TRIP UNSURPASSED ON THE CONTINENT.

The trip to Salt Lake City or to Pacific coast via that point over Denver Rio Grande System, "Scenic Line of the World," is the most beautiful in America. No European trip of equal length can compare with it in grandeur of scenery or wealth of novel interest. Then Salt Lake City itself is a most quaint and picturesque place and well worth the journey. Its Mormon temple, tabernacle, tithing office and church institutions; its hot sulphur springs within the city limits; its delightful temperature, sunny climate and its Great Salt Lake — deader and denser than the Dead Sea in Palestine —are but a few features of Salt Lake City's countless attractions. There are parks, drives, canons and beautiful outlying mountain and lake resorts. Imagine, if you can, a bath in salt water, a mile above the sea level and in water in which the human body cannot sink. Inquire of your nearest agent for low tourist rates to Salt Lake City, or write for information and copy of "Salt Lake City, the City of the Saints, to S. K. Hooper, general passenger agent, Denver, Col. 9-14

The Age ads. bring good results.

You May Not Think So

But we have really good Canteloupes. The Famous Trinway Rocky Fords.
Try our 10c Mackerel, buy our Bread and try our Hams and Bacon. You will be happy.
Choice Fresh Celery.
Creamery Butter, Country Butter and Capital City Dairy Co.'s Butterine.

W. A. SMITH, Park Cash Grocery

Get ready for your

New Fall Suit

FOR UP-TO-DATE TAILORING GO TO

534 Main Street CALLAHAN The Tailor

Special Sale On fruits all the time. Just received a car Watermelons. Also large shipment of Canteloupes. All kinds of Bananas and Oranges. Largest and Finest Pineapples. Fresh Tomatoes daily. We lead, others follow.

M. J. ELUM & BRO.

DIAMOND DUST

Makes delicious, nutritious bread that never dries out. Too good to keep.

E. S. LEE, Empire Mills, Roscoe.

TRY RAMON'S LIVER PILLS

For Palpitation, Shortness of Breath and fulness after eating use Ramon's Pills—the cure. Complete treatm't

C. E. Anderson, No. 2, Porter Block. C. M. Fergus

NEWSPAPER ARCHIVE®

MARKET QUOTATIONS

PRODUCE

Purchasing Prices.

(Corrected by Snyder & Son.)

Butter	17
Eggs, per dozen	17
Smoked sides, per pound	09
Beans, per bushel	2.25
Beeswax, per pound	25
Spring Chickens alive	12
Spring Chickens, dressed	14
Country hams, per pound	11½
Honey, per pound	15
Lard	9
New Potatoes	50
Shoulder	09
Onions, per bushel	50

GRAIN MARKET.

(Corrected by E. S. Lee.)

Wheat, per bushel (old	77
" " " (new)	77
Corn, new	60
Oats	35
Rye	50
Buckwheat	70

PRODUCE.

Retail Prices.

(Corrected by Snyder & Son.)

Butter	20
Eggs, per dozen	2[illegible]
Smoked sides, per pound	12½
Beans, per pound	05
Beeswax	30
Spring Chickens	15
Spring Chickens, dressed	18
Country ham	18
New potatoes	70
Lard	12½
Shoulder	10
Tallow	06
Onions, per bunch	05
Salt, per barrel	1 00
Cabbage, per pound	03

FLOUR, ETC.

(Corrected by E. S. Lee.)

Flour, per barrel	$4.80
Flour, ½ barrel	1.10
Flour, ¼ barrel	40
Meal, yellow bolted, per 10-lb sack	25
Bran, per hundred	1.00
Middling, per hundred	1.20
Screenings, per hundred	1.00

LIVE STOCK.

McCall, Rowlen & Newburn, of East Liberty (Pittsburg) report today:

CATTLE.

Good to prime, 1,400 to 1,600 lbs	$5 40 to $5 60
Rough fat, 1,100 to 1,300 lbs	4 70 to 5 00
Good butchers, 1,200 to 1,300 lbs	5 10 to 5 25
Selected butchers, 1,050 to 1,150 lbs	4 75 to 4 90
Mixed butchers 900 to 1,100 lbs	4 00 to 4 40
Good Feeders, 900 to 1,100 lbs	4 00 to 4 40
Fair feeders, 800 to 1,000 lbs	3 50 to 4 00
Stockers, 600 to 900 lbs	3 25 to 3 65
Common to choice heifers	3 00 to 4 40
Common to good cows	2 25 to 3 75
Bulls	2 50 to 3 50
Calves	3 25 to 4 25
Milch cows and springers	$25 00 to $50 00

HOGS.

Choice heavy	$6 25 to 6 30
Assorted medium	6 50 to 6 55
Heavy yorkers	6 45 to 6 50
Light yorkers	6 30 to 6 45
Pigs, fair to best	6 00 to 6 25
Common to best roughs	4 00 to 5 50

SHEEP, LAMBS AND CALVES.

Good to choice clipped	4 00 to 4 25
Fair to good mixed "	3 65 to 3 90
Common and culls "	1 25 to 2 25
Yearling lambs, "	3 00 to 4 50
Spring lambs	4 00 to 6 00
Common to best veals	5 00 to 8 00

HAY AND SEED.

Hay and seed dealers are paying these prices for the following:

Hay, per ton	$12 00
Baled hay	13 00
Clover seed, per bushel	$5 50 @ 7 75

Selling price:

Timothy seed, per bushel	$2 25
Oil meal, per cwt	1

WOOL.

The Boston quotations, corrected today, are as follows:

Ohio fleeces X	27 to 28
Ohio fleeces XX	31
Ohio fleeces XXX	32½
Combing	28
Fine unwashed	21

The Age ads. bring good results. Advertise in the Age it pays.

Stoves to Burn.

I have moved to 238 Main street and have stoves to burn of all kinds. Also a full line of Furniture.

I pay cash for all household goods and Stoves.

Huffman's Second-Hand Store,

T. C. HUFFMAN, Prop.

Opp. Snyder's.

CHAS. W. LOOS

THE LEADER IN BUYING, SELLING AND EXCHANGING PROPERTY

Office in F. C. Hay Building, opp. P. O. 'Phone 156 Residence 60.

I SELL THE FAMOUS

Detroit Jewel Gas Range

The Klean, Kool Kitchen Kind

Full line of Gasoline Stoves

R. REED

N ST. PHONE 338

RAILROAD TIMECARDS

Pittsburgh Division.

Pennsylvania Lines.

Schedule of Passenger Trains—Central Time.

Westward.

	21	7	19	3	23	27	35	31
	AM	AM	AM	PM	PM	PM	AM	PM
Pittsburgh lv	1*10	4*50	*6 00	*12 35	7*15	*3 10	5*40	2 15
Wheeling Jc	.....	.....	.....	.....	.....	.....	7 32	4 11
Steubenville	2 40	6 12	9 32	1 53	8 55	9 35	7 45	4 30
Mingo Jc	.....	.....	9 38	2 01	.....	.....	7 50	4 36
Irwood	.....	.....	.....	f2 16	.....	.....	8 05	4 53
Fairplay	.....	.....	.....	f2 22	.....	.....	8 10	5 07
Cadiz Jc	.....	.....	10 15	2 45	.....	.....	8 38	5 22
Jewett	.....	.....	.....	2 52	.....	.....	8 45	5 32
Scio	.....	.....	.....	3 03	.....	.....	8 56	5 47
Bowerston	.....	.....	.....	3 16	.....	.....	9 08	5 56
Dennison ar	4 00	7 27	11 00	3 40	10 28	11 00	9 27	6 15
Dennison lv	4 00	7 27	11 00	3 40	10 28	11 00	§6 00	6 15
Uhrichsville	.....	.....	11 08	3 45	.....	.....	6 05	6 [illegible]
Gnadenhutten	.....	.....	.....	3 54	.....	.....	6 15	6 [illegible]
Tuscarawas	.....	.....	.....	3 59	.....	.....	6 19	6 [illegible]
New Philadelphia	.....	.....	.....	4 06	.....	.....	6 24	6 [illegible]
Dover	.....	.....	11 31	4 20	10 53	.....	6 35	6 [illegible]
Zoarville	.....	.....	.....	4 36	.....	.....	6 45	6 [illegible]
Port Washington	4 45	.....	11 54	4 53	11 24	.....	7 00	6 [illegible]
Newcomerstown	.....	.....	.....	5 08	.....	.....	7 06	7 [illegible]
Lafayette	.....	.....	.....	5 17	.....	.....	7 15	7 [illegible]
Dresden	3 39	6 27	12 15	5 25	.....	.....	7 25	7 [illegible]
Frazeysburg	.....	.....	.....	5 37	.....	.....	7 32	8 [illegible]
Newark	5 40	7 05	12 55	6 17	12 25	12 25	8 17	7 [illegible]
Thornville	.....	.....	.....	6 49	.....	.....	8 47	8 [illegible]
Chauncey	.....	.....	.....	6 48	.....	.....	8 47	8 [illegible]
Columbus ar	3 35	9 55	1 55	7 25	1 25	1 35	9 15	8 27
	AM	AM	PM	PM	PM	AM	AM	AM

Eastward.

	22	8	10	14	6	12	20	32
	AM	AM	AM	AM	PM	PM	PM	PM
Columbus lv	12*30	1*35	7 20	*9 20	12*40	12*50	*3 20	*4 45
Chauncey	.....	.....	7 51	9 54	.....	.....	3 24	4 [illegible]
Thornville	.....	.....	8 01	.....	.....	.....	3 33	5 [illegible]
Newark	.....	1 35	8 25	10 22	1 05	.....	3 15	5 [illegible]
Frazeysburg	.....	.....	8 55	10 45	.....	.....	3 31	[illegible]
Trinway	.....	2 07	9 08	10 55	1 38	.....	4 10	6 45
Coshocton	.....	.....	9 15	.....	.....	.....	7 00	[illegible]
Port Washington	.....	2 25	9 31	11 12	1 58	.....	10 07	7 12
Lafayette	.....	.....	9 41	11 2[illegible]	.....	.....	7 22	[illegible]
Newcomerstown	.....	2 50	9 50	11 3[illegible]	2 19	.....	7 42	[illegible]
Dover	.....	.....	10 10	11 4[illegible]	.....	.....	7 53	[illegible]
Gnadenhutten	.....	.....	10 21	.....	.....	.....	8 05	[illegible]
Tuscarawas	.....	.....	10 27	.....	.....	.....	8 02	[illegible]
Uhrichsville	.....	.....	10 35	12 03	.....	.....	8 17	[illegible]
Dennison ar	3 25	10 45	12 18	2 50	3 14	10 55	3 25	[illegible]
Dennison lv	3 25	10 45	12 18	2 50	3 14	10 55	5 15	[illegible]
Bowerston	.....	11 05	12 36	.....	.....	.....	5 36	[illegible]
Scio	.....	11 15	12 47	.....	.....	.....	5 48	[illegible]
Jewett	.....	11 25	.....	.....	.....	.....	5 58	[illegible]
Cadiz Jc	.....	11 36	1 05	3 30	.....	.....	6 09	[illegible]
Fairplay	.....	11 49	.....	.....	.....	.....	6 23	[illegible]
Irwood	.....	12 01	.....	.....	.....	.....	6 36	[illegible]
Mingo Jc	.....	12 13	1 35	3 55	.....	.....	6 53	[illegible]
Steubenville	.....	12 25	1 47	4 07	.....	12 15	7 07	[illegible]
Wheeling Jc	.....	.....	.....	.....	.....	.....	7 16	[illegible]
Pittsburgh ar	6 00	6 20	2 00	3 17	5 40	5 50	1 45	9 15
	AM	AM	PM	PM	PM	PM	AM	AM

*Daily. †Except Sunday. f Flag Stop. §Sunday only.

Train No. 16 leaves Columbus *4 10 P. M., Trinway 5 21 P. M., arrives Pittsburgh 8 40 P. M.

Train leaving Dennison at 5*00 A. M. is No. 33.

Train leaving Dennison at §6 00 A. M. is No. 37.

Train No. 36 leaves Columbus §6 30 p. m., arrives Dennison §9 45 p. m. Train No. 34 leaves Dennison *3 30 p. m., arrives Pittsburgh *7 02 p. m.

vStops to let off passengers from Columbus or points west. aStops to let off passengers from Pittsburgh.

Trains leave Cadiz Junction for Cadiz, †6 10, †3 40, †10 15 †11 36 a.m.; †3 30 and †5 25 p. m.; arrive Cadiz, †6 50, †9 05, †10 50 a m.; †12 10, †4 05, †5 50 p. m. Leave Cadiz †5 30, †7 50, †9 30 a. m.; †11 00, †2 05, †4 40 p. m.; Arrive Cadiz Junction, †6 00, †8 25, †10 05 a. m.; †11 30, †2 40, †5 20 p. m.

Pullman Vestibule Dining and Sleeping Cars are run on Nos. 21, 7, 19, 8, 16 and 14; Sleeping Cars on Nos. 26, 3, 27, 25, 8, 10, 19, 20 and 21. Nos. 6, 8, 10, 14, 18, 16 and 20 connect in Union Station, Pittsburgh, with through trains for the East. Nos. 7, 19, 21 and 27 run via Columbus to Cincinnati; Nos 7, 19, 21, 25 and 27 to Indianapolis and St. Louis; Nos. 3 and 21 to Chicago. Nos. 3, 6, 10, 18, 16, 19, 20, 33 and 37 connect at Trinway to and from Zanesville and stations on the C. & M. V. R. R.

Connection at Steubenville and Wheeling Junction for Wheeling.

G. L. PECK, General Manager, E. A. FORD, General Passenger Agent.

7-1-03.—O PITTSBURGH, PENN'A.

For time cards, rates of fare, through tickets, baggage checks and further information regarding the running of trains, apply to any Agent of the Pennsylvania Lines.

Wheeling & Lake Erie

EFFECTIVE MAY 11, 1902.

	Express Daily 21	Mail Daily Ex Sun. 23	Express Sun only 33
GOING NORTH.			
Lv Coshocton	8:46 am	3:01 pm	5:20 pm
Ar Avondale	9:05 am	3:19 pm	5:41 pm
Ar Chili	f9:12 am	f3:25pm	5:47 pm
Ar Baltic	9:23 am	3:37 pm	5:56 pm
Ar Sugar Creek	9:35 am	3:48 pm	6:10 pm
Ar Barrs Mills	f9:43 am	f3:51 pm	f6:18 pm
Ar Dundee	9:50 am	4:04 pm	6:25 pm
Ar Beach City	10:00 am	4:16 pm	6:35 pm
Ar Justus	10:07 am	4:23 pm	6:42 pm
Ar Navarre	10:24 am	4:40 pm	6:55 pm
Ar Massillon	10:10 am	4:50 pm	
Ar Toledo	3:00 pm	9:20 pm	
Ar Canton	10:55 am	5:10 pm	7:30 pm
Ar Kent	11:45 am	6:00 pm	8:22 pm
Ar Cleveland	12:50 pm	7:20 pm	9:25 pm
GOING SOUTH.		26 daily	24 daily
Lv Coshocton		11:27 am	8:05 pm
Ar Conesville		f11:40 am	f8:17 pm
Ar Dresden		11:59 am	8:35 pm
Ar Ellis		f12:13 am	f8:48 pm
Ar Zanesville		12:30 pm	9:05 pm

Buffet parlor car on trains 23 and 24 between Cleveland and Zanesville.

Close connections at Toledo with diverging lines for all points north and west; at Cleveland, Kent and Canton for all points east; at Zanesville for East, West and South.

Through tickets sold and baggage is checked to all points.

For folders of this and other lines, through tickets and time of connecting lines, and any other information, call on W. J. DAVIES, Ticket Agent.

Excursion tickets to Mansfield, account Richland county fair, will be sold September 9th to 12th, inclusive, from Wooster, Upper Sandusky, Tiffin, Coshocton and intermediate ticket stations on Pennsylvania lines.

Lovers of good things never tire of

Highland Kisses

A dainty confection for dainty people. Absolutely pure and wholesome.

A Nickel a Package

Jas. McClurg Co.

PITTSBURG

Send direct, if your grocer or confectioner doesn't have them.

WANTS

If you want to Buy or Sell, if you Want Help or a Position, use the Want Columns of The Age. . . . . .

Small classified ads. in this column six insertions for twenty-five cents, payable in advance. If not paid in advance, fifty cents will be charged, the additional price to cover cost of bookkeeping and collecting "Situations Wanted" inserted free. . . .

WANTED.

WANTED—Two reliable apprentice girls at once at Mrs. Compton's Millinery store. 16

WANTED—Fifty thousand feet of inch poplar lumber for Coshocton Ice & Cold Storage Co. J. W. Almack. 14

WANTED—Four room house with modern improvements, southeastern section of city preferred. Call 119 B. Citizens phone. 16

WANTED—Apprentice girl at once. D. R. & Z. E. Stewart's Millinery store. 14

WANTED—Rooms for light housekeeping or small house to rent. Address B, care The Age. 21

WANTED—Boys at Glass factory tomorrow morning. 15

WANTED—Position in office to do writing. Adress 239 South Sixth street. 15

WANTED—To rent a 4 or 5 room house west of Fifth street. Enquire Huffman, Second hand store. 15

WANTED—Girl for chamber work at Empire hotel. 15

WANTED—Experienced salesmen to represent our household specialties in neighboring towns. Apply Bell Picture Frame Co. 123 E. Long, Columbus, O. 14

WANTED—800 feet of inch lumber, 8 1-2 feet long, at once at Coshocton Glass Factory. 12

HELP WANTED—Young lady for office work and collecting. Address in own handwriting. Lock Box 523 city. 12

WANTED—Teacher, to fill place of Grant Wheeler in New Castle high school as principal. S. E. Bell, clerk.

WANTED—Sofa upholstered in horsehair. Address X, care of Age. tf

FOR RENT.

FOR RENT—Three rooms to rent to small family. Inquire 364 S. Second street. 16

FOR RENT—House of seven rooms on Kenilworth avenue. Enquire W. S. Merrell. 14

FOR RENT—Three new rooms over Greek-American Candy Kitchen. Modern conveniences for housekeeping. $10 per month. Enquire at Age office.

FOR RENT—Seven roomed house, in good condition. Inquire at 538 Locust street. 12

FOR SALE.

FOR SALE—One piano, one Reed organ, one Guitar, one double-barrelled shot gun, one repeating Winchester shot gun. All second-hand. 401 S. Ninth street. 12

FOR SALE—Horse, buggy and harness. A bargain. Jess Loos, 633 S. Lawn avenue. 14

FOR SALE—15 head of first class Dairy cows. Anyone wanting to start a good dairy will do well to see Henry Emig, proprietor of Pleasant Valley Dairy. 15

FOR SALE—Gas stove, asbestos front, open. Economical burner. Excellent condition. Cheap for cash. Address Z, care Age. tf

FOR SALE—A good seven room house, three porches, large pantry, good out-kitchen and coal house, stable and corn crib, the best well and cistern in county, two lots, fine shade and fruit trees. Price reasonable. Margaret Reed, West Main street, West Lafayette, O. 10-2.

LOST.

LOST—One white kid glove, near Main and Seventh streets. Return to Age office. 12

LOST—Knights Templar charm on Coshocton streets Tuesday. Finder please return to John Tucker, Newark, O., and receive suitable reward. 15

LOST—White dog, black around eye. Finder return to Lucy Smith and receive reward. 14

LOST—Gold locket off watch chain. Lady's picture inside. Finder return to Pacific Express Office and receive reward. 14

FREE

Medical Service

—THE—

BRITISH SPECIALISTS

Cure special diseases of men and diseases of women, nervous weakness, blood poison, diseases of the prostate gland, bladder, kidneys, rectum, piles, fistula, skin diseases, rheumatism, varicocele, rupture and stricture cured. No operation. Catarrh, deafness from catarrh or any other causes successfully treated. A guarantee is given.

In order to get an opportunity to treat many cases and prove their superior skill by curing seemingly incurable diseases and thus become quickly known in this part of Ohio, the British Specialists will give practically free treatment (medicines excepted) until September the 10th.

OFFICE HOURS:

to 8. SUNDAY 9 to 1.

OFFICE PERMANENT

422½ Main St., Schaich Bldg.,

Consultation in English, German or French.

SOUR STOMACH.

When the quantity of the food taken is too arge or the quality too rich, sour stomach is likely to follow, and especially so if the digestion has been weakened by constipation. Eat slowly and not too freely of easily digested food. Masticate the food thoroughly. Let five hours elapse between meals and when you feel a fullness after eating, take Chamberlain's Stomach and Liver Tablets aind the sour stomach may be avoided. For sale by C. E. Anderson.

Vacation trips to attractive places for outings including popular summer resorts, may be enjoyed at low fare by purchasing excursion tickets over the Pennsylvania lines. A list of points which may be visited include the National Capital, Philadelphia, New York, Boston, the seashort, Niagara Falls, summer havens on the great lakes and in North Michigan, in Colorado and California, and cool retreats in the mountains.

Many Phillippine girls think their complexions have improved wonderfully since taking Rocky Mountain Tea. They've married sailor boys anyway. Moral—Take Rocky Mountain Tea. C. E. Anderson's Drug Store.

CABINET WORK

Upholstering & Repairing

E. D. RANDLES,

128 North Fifth Street.

THE EUREKA LAUNDRY

HIGH-CLASS WORK.

J. R. SPECK, Proprietor.

Work called for and delivered free Phone 95.

FOUNTAINS AND PIQUA IN BATTLE ROYAL

The Piquas arrived here this morning and the game is on this afternoon between them and the Fountains at Riverside park. Robertson and Carnes are the opposing artists.

Saturday afternoon the Shamrocks of Mt. Vernon will be here for the deciding game. Two such stellar base ball events have seldom been pulled off in one week in this city and great crowds should be present at both games.

Believes in Ads

"I never was more convinced that newspaper advertising must be a good thing than a couple of years ago when I was in Columbus, looking after some legislation in which the United Mine Workers were interested," said Oliver Channell, foreman of the Cassingham mine to an Age reporter the other day.

"I had been in Columbus a few days, when suddenly I was stricken with a terrible attack of rheumatism and had to go to the hospital. For a number of days I was confined there, and the newspapers gave almost daily account of my condition. Well, to make a long story short, I got well, got through with my business and went home. And for almost a year after that I was flooded with mail about cures for rheumatism. It seems to me they came from every quarter of the globe."

Wives now-a-days are learning that it pays to take Rocky Mountain Tea. Makes them strong, rosy-checked mothers. 35 cents at C. E. Anderson's Drug store, Forbes block.

Reduced fares to Columbus via Pennsylvania lines account Robert Emmett Anniversary Celebration, September 19th and 20th. For particulars apply to local Ticket Agents of Pennsylvania lines.

$9.70 to Lake Chautauqua points and return via W. & L. E. Tickets sold via either Cleveland and connections or Kent and Erie. Limit October 31st, 1903.

RACE FOR PENNANTS.

Averages of the Clubs and the Results.

National League.

AT PITTSBURG— R. H. E.

Pittsburg ..... 1 0 0 0 0 0 0 1 1—3 5 1

Brooklyn ..... 0 0 0 1 0 0 0 1 0—2 7 3

Batteries—Leever and Smith; Jones and Ritter.

AT PHILADELPHIA— R. H. E.

New York .... 0 0 0 0 4 0 0 0 1—5 9 2

Philadelphia .. 0 0 0 0 2 1 0 0 0 0—3 5 1

Batteries—McGinnity and Warner; Duggleby and Roth.

SECOND GAME— R. H. E.

New York .... 2 0 0 0 0 0 0 1 0—3 9 2

Philadelphia .. 0 0 0 0 0 0 0 0 1—1 10 1

Batteries—Taylor and Warner; Sparks and Dooin.

CLUBS.	W.	L.	P.C.	CLUBS.	W.	L.	P.C.
Pitts.	84	42	.667	Brook.	61	61	.500
N. Y.	76	50	.603	Bost.	52	71	.423
Chica.	73	50	.593	Phila.	39	78	.333
Cin'ti	64	57	.529	St. L.	41	85	.325

American League.

AT NEW YORK— R. H. E.

New York .... 2 0 0 0 0 0 0 0 0—2 8 2

Philadelphia .. 3 0 0 0 0 0 0 0 2—5 11 0

Batteries—Howell and Beville; Henley and Schreck.

AT BOSTON— R. H. E.

Boston ..... 0 0 0 2 1 0 0 0 *—3 5 1

Washington ... 0 0 0 0 0 0 0 0 0—0 3 2

Batteries—Young and Criger; Kittredge and Orth.

CLUBS.	W.	L.	P.C.	CLUBS.	W.	L.	P.C.
Bost.	79	42	.653	Detroit	59	58	.505
Cleve.	69	55	.556	St. L.	56	62	.475
Phila.	63	56	.529	Chica.	54	65	.454
N. Y.	61	55	.526	Wash.	37	83	.308

American Association.

AT LOUISVILLE—Louisville, 7; Columbus, 3.

AT MILWAUKEE—Kansas City, 9; Milwaukee, 2. Second Game—Milwaukee, 6; Kansas City, 2.

AT ST. PAUL—St. Paul, 8; Minneapolis, 7.

CLUBS.	W.	L.	P.C.	CLUBS.	W.	L.	P.C.
St. P.	85	41	.675	K. C.	62	63	.495
Louis.	77	52	.597	Colum.	56	74	.431
Milw.	73	53	.579	Minn.	45	83	.352
Ind'ls.	69	59	.539	Toledo.	43	85	.336

Excursion tickets to Wheeling, account Exposition and State Fair, will be sold September 7th to 11th, inclusive, from Pittsburg, Coshocton, Chester, Massillon, Powhatan, Rochester, and intermediate ticket stations. For particular in formation apply to Ticket Agent of Pennsylvania Lines.

LIFE PLANT

THE GREAT DISEASE EXTERMINATOR OF THE 20th CENTURY.

LIFE PLANT

A WARRANTY GOES WITH THIS MEDICINE

It cures to stay cured—all diseases of the STOMACH—LIVER—KIDNEYS—BLOOD and SKIN DISEASES. Its rapid cures are marvelous. It is a system restorer and tissue builder of the highest standard. There is no failure or disappointment. It does the work quickly and thoroughly—it brings back the color to the cheeks—the lips grow red—the eyes bright—unsightly blotches and pimples disappear—the head is held erect—the step becomes quick and buoyant—sleep is sweet and refreshing. No dreams leave their shadows for the next day—the mind becomes clear and active—appetite and digestion are perfect—the love of life is sweet again and the weak, tired, worn-out, moody and despondent self is buried irrevocably in the past.

Mr. J. C. Lukens, of Tippecanoe, Ohio, says: I have been greatly relieved of Nervousness, Stomach and Kidney Trouble by the use of Life Plant. As a family medicine to keep the blood in order and tone up the system and prevent sickness, I think it stands at the head of the list. Tippecanoe, March 1, 1900.

LIFE PLANT is sold at $1.00 per bottle—6 bottles $5.00. Sold by all druggists—sent anywhere on receipt.

MANUFACTURED BY

THE LIFE PLANT CO.,

CANTON, OHIO.

Let us Fit Your Grate with a Nice Gas Burner at a very small cost.

A full line of

GAS STOVES AND GRATES

All New and Up-to-Date

Coshocton Hardware Co.,

411 MAIN STREET.

ALL KINDS OF

SCHOOL BOOKS AND SCHOOL SUPPLIES

—AT—

C. E. Anderson's

Drug and Book Store. 404 Main Street.

N. B.--Extra clerks 1st day of School will insure prompt service.

NEWSPAPER ARCHIVE®

The Fountain Dry Goods Company.

Fountain Items.

GRAND OPENING

New Merchandise at The Fountain.

During the past 10 days we have opened many thousand dollars worth of New Fall Merchandise. Every department in the Big Store is now receiving daily, large assignments of New Merchandise drawn from our greatest market centers. All of these goods are bought through our wholesale connection at Cleveland and contracts were all placed before any advance in price, so customers at the Fountain will not have to pay any advance on merchandise during the fall season. Our very extensive preparations all through our many departments has made it possible for us to maintain our extremely low prices for the coming fall season. Among the many new arrivals during the past week are Dress Goods, Plain and Fancy Waistings, Wash Goods, Plain and Fancy Flannellettes, Outing Flannel, Prints, Ginghams, Carpets, Draperies, China (House Furnishings,) Underwear, Hosiery, and many other lines of seasonable character.

FURS.

A few words only in regard to the above goods. We want every lady in Coshocton county that contemplates the purchase of a New Fur Scarf to see our most magnificent assortment of Fur Scarfs from 75c up to $50.00 each. We have no hesitancy in saying you never saw such a collection before. We doubt if you can equal it in the large city stores. The perfect skins used and high quality of manufacturing makes it possible for us to show you the most elegant line of furs ever shown in Ohio. The beauty of it all is we save you 25 to 40 per cent on every piece you buy.

TRY US. YOUR SERVANTS.

The Fountain Dry Goods Company.

Don't Read

This ad. but choose which position you will occupy. You cannot hold a position if you are not qualified.

Yocum's Coshocton School of Business

Will prepare you for a successful business life. Night School.

Citizens Phone 484.

Trunks and valises. J. E. Glass.

In order to meet the demand for loans it is necessary for the Home Building, Loan & Savings Company to issue $10,000.00 of paid up stock. Those desiring to purchase this stock will make immediate sapplication to W. A. Himebaugh. 12

Smith's Drug and Book store. tf.

WANTED—Young man 16 to 18 years old, to work in clothing store. Must be bright and quick. Steady job to right one. Address The Boston, Coshocton, O. 16

Little, but mighty—Age want ads.

G. W. Bendure,
The Oldest Established and Leading REAL ESTATE MAN in the city. Removed to Lorens Block.

Scared the Dagos.

Monday afternoon four Dagos built a fire on the road near Clara Johnson's, to make some coffee. They happened to build it over a break in the gas pipe, and four Dagos were scared as they hadn't been since the last eruption of Vesuvius. They carried water from everywhere and jabbered and fussed until some other men came to their rescue with a load of sand. From their actions it is supposed they thought the United States was going to burn up and they hadn't money enough to get passage back to Italy.—West Lafayette Indicator.

Tire Came Off.

As the Bakersville band returned from Coshocton Labor day a tire came off and caused a delay here.—West Lafayette Indicator.

The Age ads. bring good results

FOR RENT—Room furnished, all modern conveniences. 342 S. Fourth street 17

Case Not Settled.

The case of Mrs. Tway vs Mrs. Richeson has not been settled, nor has the defendant been placed under a peace bond, as was erroneously stated. The case has been deferred until next week when the witnesses for the defense will be called

About 5,000 artisans and laborers are now employed on the world's fair grounds at St. Louis pushing the work of the great enterprise.

Sufficient of the world's fair system of railways has been finished so that visitors may at all times reach any of the big buildings or any part of the grounds and avoid the mud.

One-third of the college graduates now are women.

COURT HOUSE

William T. Griley, through his attorney, E. W. James, has commenced suit for damages against the Wheeling & Lake Erie railroad company, in the sum of $6000 for injuries received in an accident at Zanesville almost a year ago. The petition states that Griley was in the employ of the railroad company and that J. H. Cooper was foreman of the Zanesville round house and turntable. Cooper was known as a hostler and assisted in turning the engines and running them out of the round house. On the third of last December the turn-table broke down and was partially repaired by the company. On December 22 it broke again and Griley's engine was thrown on his left side into the turn-table pit with great violence. His left ankle was sprained and the bones partially fractured. He was unable to walk for over a month and has not been able to work much since. He considers the wages he has lost equal to $475 or more. He says he became very sick after the accident and suffered excessive pain. He thinks he has suffered damages in the sum of $6,000.

Probate Court.

First and final account filed of Harriet Underwood, administratrix of the estate of Stephen Underwood, deceased.

Report of sale filed and confirmed in the case of Peter Heft vs. William Heft, et. al.

First and final account filed of Isaac Holt, administrator of the estate of Mary Holt, deceased.

Will of Moses Holt, deceased, filed Hearing September 18.

Deeds Filed.

S. H. Nicholas and wife to Cora E. Grass, lot fifty in Kenilworth addition to Coshocton, $125.

Hezekiah B. Barnes and wife to D. E. Almack, lot 27 in Mohawk Villige, $200.

Philli pMiller to Alva Workman 20 acres in Clark township, $1,000.

C. L. Cassingham to T. L. Montgomery, north half of lot 29 in Coshocton, $3200.

Wm. F. Zucgsetrhw ebseB 1Y

Wm. F. Zugschwert to Haddie A. Clark, part of lot 102 in Coshocton, $2000.

Mary B. McClain and Jesse McClain to Philip Passmore, parts of lots 340 to 341 in Coshocton, $1125.

BULGARIA

[Continued from first page.]

ed by the authorities on various excuses. The British consul wanted to go to Smilevo, but Hilmi Pasha informed him that he could not guarantee his safety, as the revolutionaries had plotted to kill him.

More Quiet at Beirut.

Washington, Sept. 11. — Minister Leishman transmitted to the state department a communicaion from Consul Ravndal at Beirut in which the latter said that the situation there was quieter. Many shops, he said, were still closed, but the people were getting over the scare of Sunday. The text of the dispatch was not made public, but it was explained that this was all the news that it conveyed relative to conditions at Beirut. All of Admiral Cotton's communications to the navy department are promptly sent to the state deparment.

Will Fight For Macedonia.

Chicago, Sept. 11.—Through the efforts of the Chicago Macedonian society a company of 75 men, fully armed and equipped, will leave Chicago next Monday for the scene of the insurrection in Macedonia The company has been organized among the Macedonians of Chicago and will be led by Boris Stanislaws Tevetkoff, formerly a lieutenant in the Bulgarian army. The company will go to New York and there join a regiment which is said to be forming to assist the insurgent forces now operating in the field.

Pwder Car Runs Wild.

[By Telegraph to The Age.]

Eldorada, Kans., Sept. 11—A carload of powder ran wild while switching at Beaumont and ran a mile and struck the Frisco express near Winfield, killing the fireman, Melton Pennifock and Brakeman J. N. Holt, both of Enid, Okla. Others were seriously injured.

National Banks.

[By Telegraph to The Age.]

Washington, Sept. 11—The comptroller has called for the condition of nation banks at the close of business, September 9.

This Day At Crawford's

September Eleventh Nineteen Three.

Handkerchiefs for School Children.

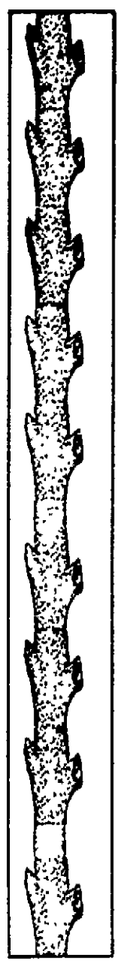

Handkerchiefs must go to school, too. And very frequently they don't come back again. So mothers do not want to pay too much for them. But no matter how little you pay you get good ones in this store, for example:

100 Doz.
H. S. Handkerchiefs
at 2c each or
3 for 5c.

A cute little girl on her way to school asked for "a nickel's worth of the handkerchiefs that you give away at 3 for 5c." She was nearly right; at this price, they are almost given away.

The Crawford Store Co.

Take This Chance to go to California or the Puget Sound.

August 1 to 14 inclusive $47.50 round trip from St. Louis and $45 from Kansas City and St. Joseph. Consult nearest ticket agent about our through tourist sleepers to California and Seattle.

CHEAP TO COOL COLORADO.

Every day we sell excursion tickets to Colorado and Utah resorts at approximately half rates, with return limits all summer.

TO MINNESOTA'S BEAUTIFUL RESORTS.

Daily, round trip tickets to all Minnesota resorts at a mere trifle over half rates. With her 10,000 lakes Minnesota offers a wealth of summer attractions. Write for a list of Minnesota boarding houses and hotels.

HOMESEEKERS' EXCURSIONS.

The first and third Tuesdays of each month at approximately half rates to see the magnificent crops of the west and northwest, and to help you secure a home in that rapidly developing region.

Write us, describing your trip. The Burlington lines are the main traveled roads through the west and northwest.

W. M. Shaw, D. P. A., 436 Vine street, Cincinnat, O. L. W. Wakeley Gen'l Pass. Agt., St. Louis, Mo.

Advertising improves business.

The Age is better every day.

Camping Party.

Camp Eskanaba, Dresden, O.

A merry crowd of young people from Walhonding and vicinity are spending a week of fun and enjoyment along the banks of the Muskingum River, two miles east of Dresden. The time is being spent in fishing, rowing, bathing, etc. All visitors find a hospitable and entertaining crowd the larder being full to overflowing. They are having abundant success in fishing, on Saturday morning landing a 15 pound salmon and numerous smaller ones of various kinds. Any Coshoctonians wishing to spend a few days of pleasure will be doubly welcome.

The campers include the following:

Mrs. Frank Gamble, Misses Alta McArtor, Winifred Gamble, Emaline McVey, Elizabeth Giffen, Eva Gamble, Messrs. Frank Gamble, Joseph McVey, Robert Giffen, John Gamble, Harvey Hammond, Miss Bernice Giffen.

Forbes Wins.

[By Telegraph to The Age.]

Boston, Sept. 11—Harry Forbes, the Chicago ex-bantam champion knocked out Kid McFadden of San Francisco, in the tenth round.

Beavers Give Bond.

[By Telegraph to The Age.]

New York, Sept. 11—George Beavers, recently indicted on account of postal frauds appeared, today, before Commissioner Hitchcock and gave a five thousand dollar bond.

J. W. CASSINGHAM, PRESIDENT. E. L. LYBARGER, VICE-PRESIDENT.
H. C. HERBIG, CASHIER. W. J. WINTERS, ASST. CASHIER.

The Commercial National Bank

No. 6892

With a Paid-Up Capital of **$100,000.00** | Interest Paid on Time Deposits. | Succeeds to the business that has been carried on since 1872.

General Banking Business Transacted.

DIRECTORS:

J. W. CASSINGHAM, H. C. HERBIG, GEORGE A. HAY, E. L. LYBARGER, CHARLES B. HUNT, JOHN LORENZ, B. WORTH RICKETT, R. W. JAME[illegible], JOHN [illegible]

NEWSPAPER ARCHIVE®